

Haffner - Serenade

D-Dur / D major

Wolfgang Amadeus Mozart
KV 250

4. Satz
Rondo
Allegro
Solo

A Tutti

Solo

B

61

68

76

83

[cresc... - - - - - f] [p]

90

99

109

tr tr Cad.

115

[p]

120

[p]

3

129 *tr.*

135 **D**

140

148 **4**

159 [*p*]

165 [*f*] **E** [*p*]³

173

179

189

194 [*f*] **Cad.** [*p*]

201

h

206

[F] 2 tr. 2 tr. [p]

216

221

5 [p]

232

240

[G]

249

257

264

269

tr. tr. 3 [f] Cad.

279

[p]

284

[H] 2 tr. 2 [p]

5

293 *tr.*

299 *Tutti*

304 [*f*]

309 *I Solo* [*p*]

314

320

325 *3 K tr.* [*p*]

336 *tr.*

344

352

359

364 [*L*] [*f*] [*p*] [*cresc.*]

374

382

387

394

402

407

412

420

425

436

443

450

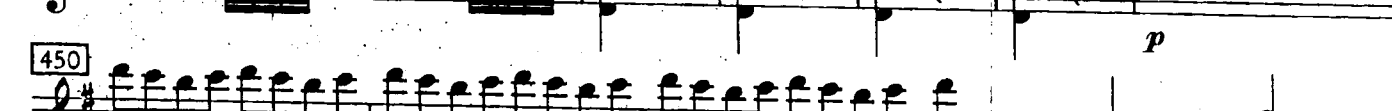

cresc.

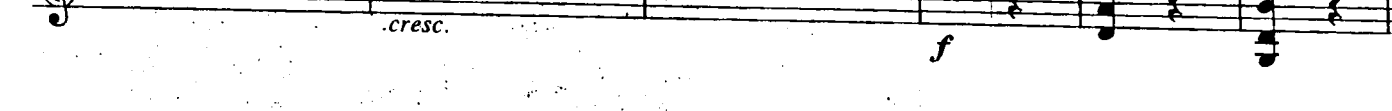

BETHOVEN MESSA SOLEMNIS

1

Violine I

13

74 **Violine Solo**

D *Sostenuto ma non troppo* 28

Preludio 28 Viola

molto len.

Andante molto cantabile e non troppo mosso

111 **E**

cresc. *dim.*

117

cresc. *dolce cantabile* *pizz.*

124

espressivo *cresc.*

cresc.

130

cresc. *f* *arco* *pizz.* *cresc.* *p*

cresc. *p*

Violine I

135

Violin I score for measures 135-141. The music is in G major. The upper staff features a melodic line with a crescendo and a piano dynamic marking. The lower staff provides a rhythmic accompaniment with a crescendo.

142

Violin I score for measures 142-147. The music continues with melodic and accompaniment parts, both marked with a crescendo.

148

Violin I score for measures 148-151. This system includes dynamic markings for both staves: *arco* and *pizz.* (pizzicato) for the upper staff, and *p* (piano) and *cresc.* for the lower staff.

152

Violin I score for measures 152-156. The upper staff features a complex melodic passage with a *G* chord marking. The lower staff includes *arco* and *fz* (forzando) markings.

157

Violin I score for measures 157-161. The music is marked *dolce* (dolce) in the upper staff and *pizz.* (pizzicato) in the lower staff.

3

Violine I

162

cresc.

cresc.

166

tr

arco

f sf

171

tr

H

p

176

pizz.

180

cresc.

arco

cresc.

Bopr. Solo

a tempo

All.

no - mi se au - mi se
colla voce colla voce

h

Violine I

185 *I* *p*
Dim. al qui
a tempo
pizz.
p
cresc.
arco f.
cresc.
pizz.
p cresc.

190
arco f.
cresc.
pizz.
mf
p cresc.

194
mf
arco
f

197
dolce

201
pizz.
p

205
3
cresc.
cresc.

214
2
ben marcato
arco
f

5

Violine I

222 *M*
p
pizz.
228 *dim.* *tr.* *crec.*
dim. *crec.*
231 *arco* *pizz.*

AGNUS DEI
Adagio

9 *p*
17 *crec.*
35 *B*
42 *crec.*
49 *f* *ff*
56 *p* *crec.*

1

Nicolai Rimsky-Korsakov
Scheherazade, Op. 35

Violino I.
I.

Largo e maestoso.

D pesante

Recit. Lento.

Solo.

espress.

Cud.

Allegro non troppo.

1 Tutti Violini.

B Tranquillo.

12

2

Rimsky-Korsakov — Scheherazade, Op. 35

Violino I.

8
9 10 11 12

Clari. A.

Solo.

Tutti Viol.

non legato

E

F 2

3

Rimsky-Korsakov — Scheherazade, Op. 35

Violino I.

3

6 Viol. Soli.

p

6 7

6 7

6 7

Tutti.

6 7

8 9

p

Solo.

10 11 12

Tutti

ff non legato

ff

ff

ff

ff

Rimsky-Korsakov — Scheherazade, Op. 35

Violino I.

4

Tranquillo.
10 *M*

6 Viol. Soll.

p *pp* *pp* *pp*

Tutti. *pizz.* *p* *pizz.* *p* *pizz.* *p* *pizz.*

II.

Recit. Lento.
Solo. *espressivo*

Cad. *rit. assai.*

Andantino. *a tempo* *Poco più mosso. (Tempo giusto.)*
19 20 21 22 *Tutti.* *p grazioso.*

5

Rimsky-Korsakov — Scheherazade, Op. 35
Violino I.

12

unis. arco **Come prima.**
p dolce e cantabile.

pp *pizz.* 2

Recit. Lento.
Solo. *espress.*

Cadenza.
p

Tempo I.

dim. *cantabile, con forza.* Tutti. *ff allarg. assai.*

Solo. *a tempo* *colla parte.*

6

Rimsky-Korsakov — Scheherazade, Op. 35
Violino I.

43

colla parte.

Tutti.

3

p

p

cresc.

poco

a

poco

f

dim.

p

cantabile

dim.

mf

dim.

p

poco rit.

1

pizz.

rit. molto

1

a tempo

2

pp

pp

pp

dolce

schierzando

7

Rimsky-Korsakov — Scheherazade, Op. 35

20

Violino I.

poco più tranquillo
sul *A*
p dolce

1 2

6 Viol. Soli.
pp

Lento. Recit.
Solo.
dolce e capriccioso

1

Cud.
riten.

8

Alla breve. Tempo come prima.

2 Viol. Soli.
pp

Tutti.

1 Viol. Solo.

2 Viol. Soli.

8

1 Viol. Solo.
pp

2 Viol. Soli.

8

1 Viol. Solo.
a piacere rit. assai.

espress. *ten.* *a tempo*

pizz.
pp

8

1

STRAUSS UTA D'ERBE

Strauss — Ein Heldenleben

1. Violinen.

3

Etwas langsamer.
6 14 5 15 8

allmählich etwas fließender
8 16 2 2. Viol.

mit Dämpfer 17 G - Saite *mf* mit Steigerung

18 *f*

zurück. Etwas Dämpfer weg 19 *langsam. accel. esp.*
1 2 *mf sf*

20 *Wieder etwas langsamer. accel.* *bis fest im gewonnenen, lebhaften Zeitmass* 21 *sf*

mf sf sehr energisch *sfz accel.*

Erstes Zeitmass. (lebhaft bewegt) *ff* *cresc.*

Solo. 22

geteilt *ff* die übrigen 12

Soloviol. *p* viel ruhiger *ff* Lebhaft. 2 *mf*

viel ruhiger 23 *sf* *poco calando sf*

beinahe doppelt so schnell (heuchlerisch schmachend) *f*

Wieder sehr 124 *ruhig.*

(lustig)

3

2

Strauss — Ein Heldenleben

4

1. Violinen.

beinahe doppelt so schnell

25 Wieder sehr ruhig; voll Sehnsucht.

leichtfertig *zart, etwas sentimental* *viel lobhafter* *(übermütig)*

p *f* **26** *cresc.* *calando* *ff* *ff sehr scharf*

dim. *sehr ruhig* *getragen* *mf*

dim. *doppelt so schnell (spielend)* *mf* *ff* *ff sehr scharf*

27 *wieder etwas ruhiger.* *allmählich wieder lebhafter* *f* *dim.* *ppp (liebenswert)*

poco ritard. *Wieder langsamer. poco accel. a tempo* **28** *ff*

p *immer schneller und rasender* *cresc.* *ff* *(lustig)*

3

Strauss — Ein Heldenleben

1. Violinen.

5

plötzlich wieder ruhig und sehr gefühlvoll

29 *espr.* *drängend*

(beruhigend) *p* 30 *drängend und gämmer heftiger* *ff*

Solovioline. *(sornig)* *pizz.* *sfz sfz sfz sfz fff*
 die übrigen *ff*
 geteilt *pizz.* *ff*

allmählich nachlassen *sfz sfz sfz* *dim.*

31 *sehr ruhig*

1

h

1. Violinen.

zart und liebevoll
p *pp*
ausdrucksvoll *poco calando*
ppp *dim.*

32 Mässig langsam.
Solovioline.

f *espress.*
(geteilt)
die übrigen
f *pp* *mf* *f* *mf*

33
p *espress.*
dim. *p*
dim. *pp*

espress.
molto espr.
p *molto espr.*
p

5

1. Violinen.

6

1. Violinen.

36 *espr.*
cresc.
pp
molto espress.
mf cresc.

37 *alle*
f
ff

38 *espressivo*
dim.
p
beruhigend
molto cresc.

39 *passionato (schnell)*
(nicht geteilt)
immer ruhiger
1 *G-Saite* *2*
(sehr ausdrucksvoll)
40 *3*
pp

41 *ppp*

42 *Lebhaft.*

43 *pp* *3* *43* *3*
f
ff
Etwas breiter.
molto espressivo

44 *Wieder lebhaft.*
2

45 *dim.*
pp
ff
ff mit Steigerung
p
f (sehr ausdrucksvoll)

7

1. Violinen.

Viel bewegter.

tremolo

104

Solovioline. 105 etwas breiter

die übrigen *pp*

106 *dim.*
Langsam

p *espress.*

Solovioline. *sp*

ff dim. p

Solo Viol.

die übrigen *molto espr.*

molto espr.

cresc.

poco ritard.

pp

(immer ruhiger)

(mit Dämpfern)

pp

p.

Soloviola

immer langsamer

Festes Zeitmass. *p*

mässig langsam.

die übrigen geteilt

dim.

pp

pp

I

STRAUSS COSI PARLO ZARATHUSTRA

Strauss — Also Sprach Zarathustra, Op. 30

Violino I^a

3

etwas breiter werden

sfz *f cresc.* *ff* *f cresc.*

6 *ermat- tend* *etwas ruhiger*

ff *sfz* *Viol. II.* *pizz!* *f*

7 *Solo ohne Dämpfer. ausdrucksvoll*

die übrigen mit laut. cresc. *sempre cresc.*

espr. *molto espr.* *sempre cresc.*

8 *Solo*

sehr ausdrucksvoll

8 *Solo* *sehr ausdrucksvoll* *immer ruhiger. (sehr ausdrucksvoll)*

dim. *espr.*

9 *Solo* *immer ruhiger* *sehr langsam*

dim. *pp* *dim.* *ppp (Dämpfer weg)* 21

2

Strauss — Also Sprach Zarathustra, Op. 30

Violino I^a.

19 Tromba I

ff (dreifach) dim.

Contrabasso

20 mf dim.

I. Solo Violine 21 ausdrucksroll

1. Pult II. Solo Violine ausdrucksroll

2. P. III. pp

3. 4. P. pp

1. Pult

2. P.

3. 4. P.

1. 2. P.

22

3

Strauss — Also Sprach Zarathustra, Op. 30

Violino I^a

7

1.2.P.
8 23 11
f ff

Alle.
13
ff

16 24
ff f

25
cresc. ff ff

1 1
p

1. Pult
2. P.
3.4. P.
cresc. 3

etwas zurückhaltend im Zeitmass.
im Zeitmass
zart bewegt
26 8
1. Pult
p ritardando A Saite etwas zurückhaltend 3
2.3.4. P.
zartbeill. p ritardando 3

h

Violino I^a

I. Solo Violine mit Schwung.

Viol. II. *p*

4

27

I. Solovioline.
ausdrucksvoll

I. Pult. II. Soloviol. *pp*

2.3.4.F. A Suite

pp

37

gliss.

I. Pult. *f*

2.3.4.F. *ausdrucksvoll*

p

47

A Saite *glissando*

28

I. Pult. *cresc.*

2.3.4.F. *cresc.*

pp

57

5

Strauss — Also Sprach Zarathustra, Op. 30

Violino I^o

9

6

10

Violino I^a

The musical score for Violino I consists of four systems of music, each with a first violin part (1. Viol.) and a piano accompaniment (2. 3. 4. P.).

Additional markings include *A Saiten* in the first violin part of the third system and various dynamic and performance instructions throughout the score.

7

Violino I^a

8

1. P. 8

2. 3. 4. P.

1. P.

2. 3. 4. P.

gliss.

1. P.

2. 3. 4. P.

leicht u. ernstlich.

ff

1. P.

2. 3. 4. P.

f

ff

Violino I^o

8

33

1. P. *p* *cresc.*

2.3.4. P. pizz. *p* *cresc.*

1. P. *p* *cresc.*

2.3.4. P. *p* *cresc.*

32

1. P. *mf* *cresc.*

2.3.4. P. *mf* *cresc.*

34

1. P. *dim.* *cresc.*

2.3.4. P. *dim.* *cresc.*

9

Violino I^a

10

Violino I^a

Sehr bewegt.

1. Viol. I^a

2. 3. 4. Viol. I^a

1. Viol. I^a

dim. f ff

(die übrigen)

dim. f ff

1. Viol. I^a

ff marcato (die übrigen)

dim. f

ff marcato dim. f

1. Clar. (B)

38 10

(die übrigen)

dim. p

10

1. Solovioline

bedeutungsvoll

39 etwas ruhiger

Solo.

11

Violino I^a.

1. Solovioline.

mf *ausdrucksvoll* *p* *sf* *sehr ausdrucksvoll.*

Solo.

1. Pult. 40

Solo.

1. Pult. 41 *sehr ausdrucksvoll*

2. 3. 4. Pult. *geteilt*

1. P.

2. 3. 4. P.

dim.

1. P.

2. 3. 4. P.

dim.

1. Solovioline allein *sf*

1. Solovioline. *mit lebhafter Steigerung*

dim.

2. 3. 4. P.

pp

12

Violino I^a

1. Solovioline.
 (die übrigen)
 42

Solo.
 (die übrigen)
 mf

Solo.
 dim.

Solo.
 f
 dim.
 f espr.

Solo.
 43
 ff
 espr.

Solo.
 p
 espr

13

Strauss — Also Sprach Zarathustra, Op. 30

Violino I.

17

cresc.

44

Alle.

45

46

etwas beruhigend

47

sehr heftig

48

Festes Zeitmass.

49

molto cresc.

50

dim. p

51

IL BORGHESE GENTILUOMO

R. STRAUSS

Strauss — Der Bürger als Edelmann

Violino I^{tes} Pult (1^{ter} Spieler.)

1

Nº 4 Auftritt und Tanz der Schneider.

Schnell. Metr. $\text{♩} = 104$
(Vivace.)

8 42 10 43 7 44 4 Oboe I *p*

(Tanz des ersten Schneidergesellen)
L'istesso tempo. $\text{♩} = \text{das } \text{♩}$

f *sfz* *sfz*

Solo Violine.

crusc. *mf*

45

ffz *sfz*

46

3

Violino I^{tes} Pult (1^{ter} Spieler.)

Solo Violine. *ff* *staccato*

Solo Violine.

Solo Violine. **47** *ff*

Solo Violine. *staccato*

Solo Violine. **48** *dim.* *mf*

Solo Violine.

Solo Violine.

Solo Violine.

Solo Violine. **49** *mf*

Solo Violine. *cont.* **50** *p*

Solo Violine. **51** *p*

3

Strauss — Der Bürger als Edelmann

Violino I tes Pult (1ter Spieler)

Solo Violine.

cresc.

Solo Violine.

52

Solo Violine.

rit. *a tempo*

f *ff*

53

Solo Violine.

Solo Violine.

54

Solo Violine.

cresc.

Solo Violine.

55

fff *p* *cresc.*

Solo Violine.

f *p*

Solo Violine.

56 $d = \text{des } \frac{3}{4}$

3

h

Strauss — Der Bürger als Edelmann

Violine I ^{tes} Part (1^{ter} Spieler.)

Solo Violine

pp *mf*

$\text{♩} = \text{♩ des } 4$

57

Solo Violine

Solo Violine

Solo Violine

$\text{♩} = \text{♩ des } 3/4$

p

58

Solo Violine

$\text{♩} = \text{♩ des } 4$

Solo Violine

Solo Violine

Solo Violine

dim. *pp*

Solo Violine

pp *pizz.*

1

1

Tchaikovsky — Swan Lake, Op. 20

LARGO D'AZI CIGNI

37

Allegro moderato. Violini I. IV.

21 *p* *ff*

Andante. **Andante non troppo.** **Violini Iob.** **Concord. con molto espressione.**

Cadenza

25 *p* *mf* *poco cresc.* *riten.* **27 Più mosso.**

Tchaikovsky — Swan Lake, Op. 20

Violini I

Violino Solo. 21

Altri Violini. *pizz.*

30

pizz.

3

Tchaikovsky — Swan Lake, Op. 20

Violini I

h

Tchaikovsky — Swan Lake, Op. 20

Violini I.

40. *Allarg.*

p

poco cresc.

ff

Tempo di Valse

VI.

f

1

MAHLER
SINFONIA N. 5 'III
4. Adagietto

Sehr langsam. *molto rit.* *a tempo* (sehr langsam)

1 *pp* *pp* *seelenvoll.* *Nicht schlappen. (etwas flüssiger als zu Anfang.)* *pp*

6 1 2 *viol. I.* *Wieder äusserst langsam.* *pp mit Empfindung. etwas drängend.*

pp *poco fließend.* *zurückhaltend* *poco cresc.* *molto.* 3

ff *Viel Bogen wechseln.* *dim.* *p* *pp*

ADAGIETTO

Mahler — Symphony No. 5 in C# Minor

Violino I.

20

2

mit Wärme *G-Saite* *Fliessender*
f *grosser Ton.*

Etwas drängend. *D-Saite* *(G.-Saite.)*
molto f *sempre cresc.*

ff *p* *f* *p* *pp subito.*

pp *Fließend.* *pp subito* *pp*

cresc. *pp subito* *pp*

espress. *zurückhaltend.*
pp subito

molto rit. *D-Saite.* *glissando* *morendo*
A-Saite. *pp* *morendo.* *pppp*

sempre dim. *pp* *morendo.* *pppp*

Tempo I. (Moto Adagio) *2 3 rit.* *zögernd (mit innigster Empfindung.)*
pp *1* *pp vibrato.* *Noch langsamer*
Breiter Strich.

poco *a* *poco* *cresc.*

drängend *lang.*
f *ff* *breit* *sempre ff* *ff* *mf dim.* *p* *di* *pppp* *morendo*
viel Bogenwechsel. *attaca Rondo Finale*

SINFONIA Nº 4 MENDELSSOHN

I^o MOVIMENTO

1

Violine I

3

99 *fp* *stacc.*

96 *sempre pp e stacc.*
sempre stacc.

103

110 1 4 2 2

126 *cresc.*

133 *mf cresc. f p*

113 *f p*

154 *pp* 1 2 3 4 5 6 *cresc. f*

167 *ff*

175

183 *f p*

202 *cresc. f*

210 2 5 *fp*

2 SUP. LI

TRINDELSSONH

I^o OTTOBRE 1850

374 *f* *p* *f*

386 *f* *f* *p*

394

400 1:3

511 *fp* *dim.* *stacc.* *p e leggero*

517 *sempre stacc. e p*

524 *cresc.*

531 *cresc.* *sempre cresc.*

539 *f*

546 *cresc.* *ff*

551 *p* *p*

558 *cresc.*

566 *f* *ff* *ff*

572 *f*

578 *f*

MENDELSSOHN 4^o MOMENTO

I SWP.M

Violine I

11

SALTARELLO Presto

- Staff 1: *f*, *ff*, *f*
- Staff 2: *dim.*, *p*, *dim.*, *pp*
- Staff 3: *sp*, *p*
- Staff 4: *cresc.*
- Staff 5: *ff*
- Staff 6: *ff*
- Staff 7: *f*
- Staff 8: *ff*, *p*
- Staff 9: *f*, *ff*, *p*
- Staff 10: *f*, *ff*, *p*
- Staff 11: *f*, *ff*, *p*

FRANZ LISZT

Violine I

L^o MOVIMENTO

12

Σ SIMP. NH

1

MOZART
SINFONIA Nº 39 FINALE

Finale
Allegro

7

14

20

MOZART

SINF. N. 39

VIOLINO 1

FINALE

26

31

36

41

A

p

48

56

64

72

77

B

p

87

93

99

1

Richard Strauss Don Juan, Op.20

VIOLINO I

Allegro, molto con brio

ff *ff* *mf* *ff* *fff* *ff* *pp* *ff* *p* *p* *p* *cresc.* *ff*

A **B** **1 C**

triquillo *1 C molto vivo* *p flebile*

2

STRAUSS DON JUAN

R. Strauss Don Juan

Violino I

calando poco

*tranq.
div.*

rapidamente
ff

fpp

dim.

ppp

Solo

molto espr.

Tutti

molto espr.

pp

pp

pp

tranquillo

pp

ppespr.

cresc.

loco

molto espr.

pp

mfespr.

cresc.

cresc.

molto espr.

dim

2 From the music to Shakespeare's "A MIDSUMMER NIGHT'S DREAM"

1

Scherzo

VIOLINO I

Felix Mendelssohn-Bartholdy, Op. 61

Allegro vivace

Violino I musical score with ten staves. The score includes dynamic markings such as *pp*, *p*, *f*, *cresc.*, and *dim.* It also features various performance instructions like *arco*, *pizz.*, and *arco*. Measure numbers 16, 20, 24, 28, 31, 34, 38, 41, 44, 47, 50, 53, 56, and 59 are indicated. Chord symbols A, B, and E are present. The piece concludes with a double bar line and the number 59.