

# MAHLER

## SINFONIA N° 5

Violen

n. 1355

III

27

Sehr langsam. *molto* *adagio* *Adagietto*  
IV III 4/4  
pp seelenvoll  
Nicht schleppen (etwas flüssiger als zu Anfang)  
mit. *Wieder äußerst langsam* *sd. D*  
pp mit Empfindung  
etwas drängend *fließende* *zurückspaltend*  
poco cresc. *vial Bogen wecheln* *dim.*  
mit Wärme *Fließende*  
großer Ton *Etwas drängend* *D-Saite* *VIV (6-Saite)*  
cresc. *sempr. cresc.*  
pp subito  
Fließend  
cresc. *pp subito* *pp* *cresc.*  
Vespress. *pp subito*  
zurückhaltend *pp* *cresc.*  
pp subito *pp*  
D-Saite *glissando* *Tempo I (Molto Adagio)*  
A-Saite *morendo* *pp* *morendo* *pp*

MENDELSSOHN  
SINFONIA Nº 4

I<sup>o</sup> MOVIMENTO

Violine I

3

89 *fpp* *stacc.*

96 *sempre pp e stacc.*  
*sempre stacc.*

103

110 1 4 2

125 *cresc.*

133 *mf cresc f p*

143 *f p*

154 *pp* 1 2 3 4 5 6 *cresc. f*

167 *ff*

175

183 *f p* 11

202 *cresc. f f*

210 *fp* 5

374 *f* *p* *f*

376 *f* *f* *p*

384

400 13

514 *fp* *dim.* *stacc.* *p e leggiero*

517 *sempre stacc. e p*

524 *cresc.*

531 *cresc.* *sempre cresc.*

539 *f*

548 *cresc.* *ff*

551 *p* *p*

558 *cresc.*

565 *f* *ff* *ff*

572 *f*

579 *f*

Violine I

**SALTARELLO**  
Presto

62 *s* *s* 1 *s* *s*

70 *sf p*

75 *slacc.* *cresc.*

80 *f* *ff* *sf* *s* 1

86 *ff*

108 *p*

113 6 *pp*

123 2

# Ouverture zur Oper „Die Hochzeit des Figaro“

## Violino I

W. A. Mozart, KV 492

Presto

*pp*

Ob.

MOZART  
SINFONIA N° 39 FINALE

Finale  
Allegro

*p*

*f*

7

14

20

VIOLINO 1

Sergei Prokofiev  
Symphony No. 1 in D Major, Op. 25  
Classical

VIOLIN I

I

Allegro con brio  $\text{♩} = 100$

*ff* *p* *ff* *p leggiero* *pp* *mp*

*pp* *mp* *pp* *ff* *p leggiero* *pp*

*mp* *pp* *mp* *f* *p* *pp*

*p* *f* *pizz.* *1* *arco* *pp*

*f* *mf* *dim. mp* *p* *mp* *mf* *f*

*pp con eleganza sul punto del arco* *pp*

*pp sul punto del arco* *pp*

*pp* *pp* *uniss.* *tr* *tr* *tr* *f subito* *ff* *pizz.*

*ff* *ff* *ff* *ff* *ff*

*ff* *f* *p* *pp*

G.P.

VIOLIN I

- Staff 1: *mp*, *pp*, *mp*, *pp*, *f*, *p*, *p*
- Staff 2: *f*, *mp*, *mp*
- Staff 3: *p*, *mf*, *f*, *ff*, *ff*
- Staff 4: *ff*
- Staff 5: *ff*, *ff*, *ff*, *p con brio*, *ff*, *p leggiero*
- Staff 6: *pp*, *mp*, *pp*, *mp*, *f*, *p*
- Staff 7: *pp*, *p*, *f*, *p*, *mp*
- Staff 8: *pp con eleganza sul punto del arco*, *pp*, *pp sul punto del arco*
- Staff 9: *pp*, *pizz.*, *arco*, *pp*
- Staff 10: *f subito ff*, *ff*, *ff*, *ff*, *ff*, *p con brio*, *ff*

Other performance markings include *con brio*, *leggiero*, *con eleganza*, *sul punto del arco*, *pizz.*, and *arco*. The score also features various fingering numbers (1-5) and bowing directions (V).

IV MOVIMENTO DALLA LETTERA D - ALLA-H

Prokofiev — Symphony No. 1 (Classical)

VIOLIN I

5

# Tragische Symphonie

## Violino II

Adagio molto

Franz Schubert

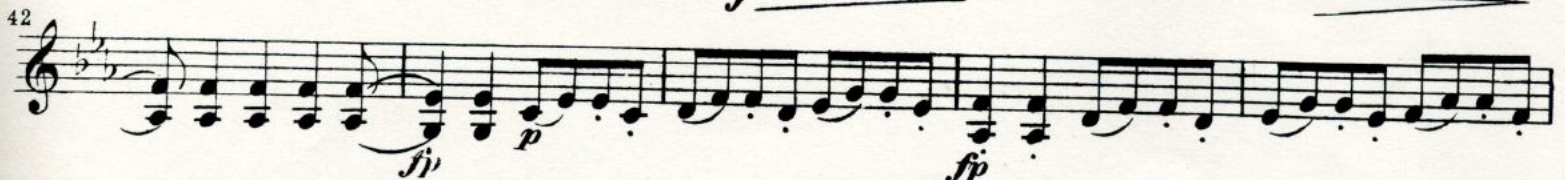
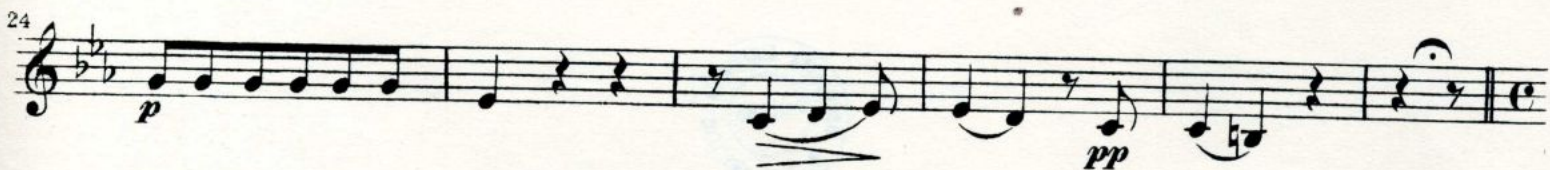

Violino II

57 *fz* *fp* *p* *fz* *p*

62 *fp* *fp*

66

73 *mf*

81 *f* *ff*

90

99 *ff*

109 *fz* *fz* *fz* *fz* *f*

116

121 *p* *cresc.*

126 *f* *f* *p*

133 *fz* *ff* *fz* *fz* *fz* *1* *1*

G. P.

Violino II

Viol. I *p*

141

150

158 *f*

163

170 *p* *pp*

176 *p*

184 *ff* *f*

190 *fp* *p* *fp* *fp* *p*

195 *fp* *p* *ff*

200 *f* *f* *f* *fp*

207 *fp* *fp*

212 *fp* *p*

220 *mf*

230 *f* *ff*

240 *ff*

249 *fz fz fz fz fz ff*

256 *p*

262 *cresc.* *f*

267 *ff* *fz*

273 *fz fz*

281

**Andante**

*pp dolce*

10

18 *p*

27 *cresc.* *decresc.* *p* 1 2 3 4 5 6 7

40 *mf* 8 4

Violino II

53 *f* *mf*

65 *p* *decresc.* *pp*

77 *pp* *<* *>* *pp*

88 *simile* *cresc.* *pp*

95 *decresc.*

102 *pp* *pp* *3*

112 *<* *>*

122

131 *mf* *cresc.* *p* *1*

141 *pp* *mf* *1* *2* *3* *4* *5* *6* *7* *8*

153 *f* *4*

167 *p*

Violino II

179 *decresc.* *pp* *pp*

193 *cresc.* *pp* *cresc.* *simile*

203 *pp* *decresc.*

209 *cresc.*

215 *p*

221 *pp*

226

232 *pp simile* *f*

238 *p* *pp* *f*

245 *pp* *ff*

251 *f* *p* *pp* 3 3 3 3

259 *dim.* 1 2 3 4 5 *-ppp*

Violino II

MENUETTO

Allegro vivace

ff >

10 p > pp > cresc.

21 3 mf > p

34 ff > p

45 ff > 1. 2.

55 Trio pp p

66 p cresc.

75 p 1. 2. Men. da Cap

Allegro  
Vel. Fag.

p

12

22

33 pp

# Violino II

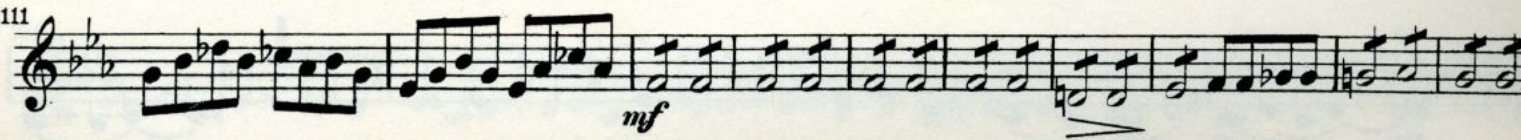
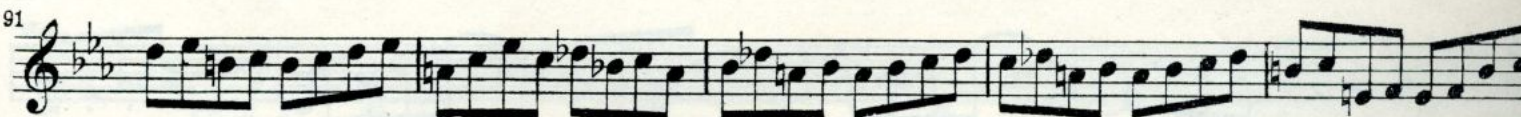
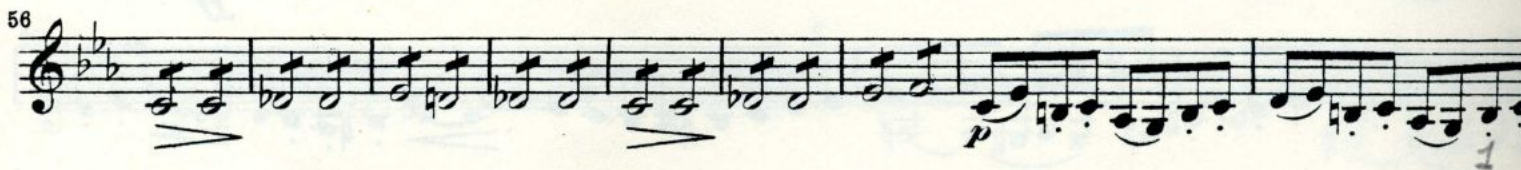

Violino II

121

ff

130

135

140

145

154

163

168

173

179

186

1

G. P.

195

1

Violino II

202

209

216

224

231

241

249

256

265

270

275

281

1

1

1

G. P.

pp

p

f

f

f

7

Violino II

293 *p*

305

313 *cresc.*

328 *pp*

336

347 *p* *cresc.* 123

355 *ff* 2 4 3 4 4 *p* 1 1 *cresc.*

360 *ff* 10 1 4 *ff* *fz*

365 *fz* 1

370 *stacc.* *p*

376 *decresc.* 2

381 2 4 1

386

Violino II

391

396

401

*mf*

412

*ff*

420

425

430

*fz*

438

*fz*

447

*fz fz fz fz ff*

455

460

*fz fz*

466

*ff fz fz fz fz fz fz*

475

*fz fz fz fz*

G. P. *fz fz fz* G. P.

Richard Strauss  
Don Juan, Op.20

VIOLINO I

*Allegro, molto con brio*

*ff* *ff* *mf* *ff* *ff* *ff* *pp* *ff* *p* *p* *p* *cresc.* *ff*

A

B

*tranquillo*

*p flebile*

1 C *molto vivo*

1