

SOLI TROMBONE ALTO

AKO

W.A. Mozart Mass in C Minor

Altposaune.

Nº 1. Kyrie.

Andante moderato.

- Staff 1: Treble clef, 3/4 time signature, starting with a 3-measure rest.
- Staff 2: Bass clef, 3/4 time signature, starting with a 3-measure rest.
- Staff 3: Bass clef, 3/4 time signature, starting with a 3-measure rest.
- Staff 4: Bass clef, 3/4 time signature, starting with a 3-measure rest, marked *p*. Includes a first ending bracket labeled '1 B' with measures 15, 3, and 7.
- Staff 5: Treble clef, 3/4 time signature, starting with a 9-measure rest, marked 'Pos. I'. Includes measure numbers 10, 11, 12, and 13.
- Staff 6: Bass clef, 3/4 time signature, starting with a 3-measure rest, marked *p*. Includes a first ending bracket labeled 'D' with measure 1.
- Staff 7: Bass clef, 3/4 time signature, starting with a 1-measure rest, marked *pp*.

Nº 2 - 5 Domine tacent.

Nº 6. Qui tollis.

Largo.

Viol. I.

- Staff 1: Treble clef, 3/4 time signature, starting with a 1-measure rest, marked *f*.
- Staff 2: Bass clef, 3/4 time signature, starting with a 4-measure rest, marked *f*. Includes a first ending bracket labeled 'A' with measure 4.
- Staff 3: Bass clef, 3/4 time signature, starting with a 5-measure rest, marked *f*. Includes a first ending bracket labeled 'B' with measure 5.

Dritte Symphonie.

26

TROMBONE ALTO.

I, II, u. III. Unbeschäftigt.

IV.

Robert Schumann, Op. 97.

Festlich.
Solo

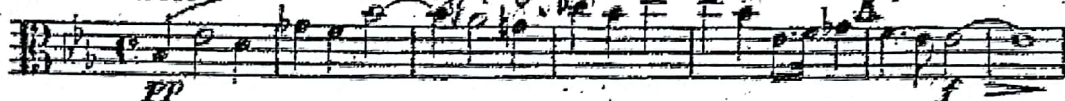

Die Halben wie vorher die Viertel.

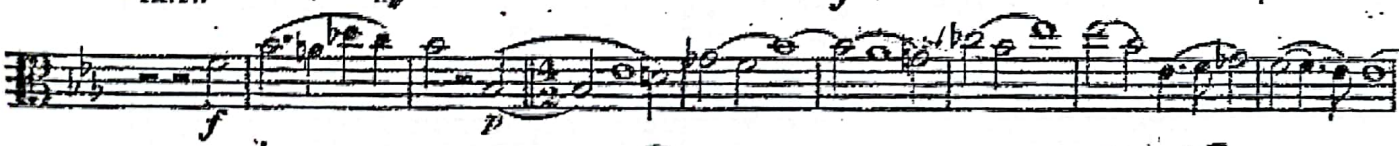

Johannes Brahms Symphony No. 1 in C Minor, Op. 68

TROMBONE I. (Alt)

Un poco sostenuto-Allegro, Andante sostenuto,
Un poco Allegretto e grazioso tacet

Adagio *Bt.* *Fag. I* *2* *string. poco a poco* *a tempo* *Ob. I*

13 *string. molto a tempo* *4* *2* *2* **A** *Klar. I*

24 *3* **B** *Più Andante* *4* *Pk.* *12 12* *Pos. II* *pp*

38 *7* **C** *pp* *p dolce*

52 *pp* *cresc.* *mf* *dim.* *pp*

61 *Allegro non troppo, ma con brio* *28* **D** *15* *Viol. I* *Trpt. I*

111 **E** *Trpt. I* *13* **F** *4* *Ob. I*

135 *30* *Trpt. I* **G** *Ob. I* *Trpt. I*

173 *Hr.* *1* *3* **H** *21* **I** *f* *Klar. I*

205 *13* **K** *24* **L** *Ob. I* *19*

Ludwig van Beethoven Symphony No. 5 in C Minor, Op. 67

TROMBONE ALTO

Allegro con brio tacet. Andante con moto tacet

Allegro (♩ = 98) 6 *poco ritard.* 1 *a tempo* 8 *poco rit.* 1 *a tempo* 32 *poco rit.* 1 *a tempo* 87

19 1. 76 2. 7 *poco rit.* 1 *a tempo* 8 *poco rit.* 1

a tempo 95 VI.I.

cresc. *scen.* *do*
attacca

Allegro (♩ = 84) *ff*

3 A 2 1

6 *ff*

7 B 1 5 *p*

2 *ff*

1. 2 16 C 3 *Holz.* *Ob.*

Beethoven — Symphony No. 5
TROMBONE ALTO

2

485 *f* *più f*

498 *ff*

513 *ff sempre* **E**

526 **Tempo I** (♩ = 96) **Allegro** (♩ = 84) *ff* **Timp.**

587

599

614 *f* **F**

632 *ff* *sf* *sf* **VI.**

659 *più f* *ff* *sf* *sf* *più f* **G.**

676 *ff* **VI. I.** **H.**

689 *f* **VI. I.**

716 **Timp.** *f* **Allegro.** **VI. I.** *sf* **Presto** (♩ = 112)

759 **Trb. Ten.** *f* *ff* *ff sempre* **VI. I.**

788

803