

14

E. A. Teatro alla Scala
ARCHIVIO MUSICALE

Clarinetto 1

DER WUNDERBARE MANDARIN

Suite aus der Musik zur gleichnamigen Pantomime

Béla Bartók, op. 19

Aufführungsrecht vorbehalten
Droits d'exécution réservés

Ballett und Suite

13 *Rubato*
colaparte
p
atempo

14 *Agitato*
(quasi più mosso)
poco rit.!

atempo
poco rit.
atempo
Agitato (come sopra)
cresc.

atempo
poco rit.
 15 *atempo*
mf
sempre più agitato

16 *Piu mosso*
pp
poco string.

20 Lento

p p

muta in si^b (B)

poco a poco accel.

21 *Vivace*

CONCORSO

22

poco rit.

a tempo

poco rit.

23 *Piu mosso*

Meno mosso

accel.

rit.

molto

24

atempo

Piu mosso

rit.

dim.

25 *Sostenuto*

Piu mosso

1

Ludwig van Beethoven

Klarinette I

Symphony No. 6 in F Major, Op. 68 "Pastoral"

Erwachen heiterer Empfindungen bei der Ankunft auf dem Lande
Allegro ma non troppo (♩ = 100)

3

Beethoven — Symphony No. 6 Klarinette I in B

Szene am Bach
Andante molto moto (♩ = 50)

Viol. II Solo

10 cresc. fp \leq p

16 cresc. fp cresc. \rightarrow p cresc. p

18 cresc. p pp Fag. I p

26 cresc. \rightarrow p cresc. \rightarrow p

33 2 Fag. I B cresc. f p dim. pp cresc.

48 f sf p cresc. sf

50 p dim. dolce

58 2 Viol. II p 2 Viol. I cresc. f

60 Solo p

74 cresc.

78 E f \rightarrow p dolce cresc. f

86 dim. cresc

91 F p cresc. fp cresc. \rightarrow

97 p cresc. f cresc. \rightarrow p cresc. \rightarrow p 3 Fag. I

Nicolai Rimsky-Korsakov
Capriccio Espagnole, Op. 34

Clarinetto I.
I. Alborado.

in A.
Vivo e strepitoso.

Key performance markings include:

- ff** (fortissimo) at the beginning.
- Solo** markings above the staff on the second and fifth staves.
- con forza** (with force) markings below the staff on the second and fifth staves.
- B** (Basso) marking at the start of the fifth staff.
- f** (forte) marking at the start of the sixth staff.
- p** (piano) markings at the end of the eighth and ninth staves.
- attacca** marking at the end of the piece.

The score features intricate melodic lines with frequent trills (tr) and slurs, characteristic of Rimsky-Korsakov's style. The piece concludes with a series of slurs and a final note.

Clarinetto I.

brillante
pp
cresc.
sf
f
lunga
attacca

in B.
Allegretto.

IV. Scena e Canto gitano.

quasi Cadenza (I). Cadenza (II) (Violino Solo.) a tempo Viol. I. II. $\frac{3}{8}$ pizz arco $\frac{4}{4}$ pizz Solo
dolce e leggiermento
Cadenza (IV) Solo
p
a tempo
(Cadenza V) a tempo
Arpa
dim.

1

SCHEHERAZADE

N. RIMSKY-KORSAKOV, Op. 35

I. Tranquillo.

Solo dolce

f

trm

trm

trm

Solo pp

pp

II. Recit.

Moderato assai.

ad lib.

lunga

f

Solo flento

p accel. cresc.

poco rit. tempo

f lento

lunga

p accel. cresc.

poco rit. tempo

f lento

lunga

p accel. cresc.

ten.

Tempo giusto. (Allegro molto)

Solo p

p cresc.

f

III. Andantino quasi Allegretto
Solo

in B \flat

19

26

Più mosso

p

pochiss.

grazioso. Solo

ppp

pochissimo cresc.

p

IV. Vivo.
Solo

in A.

16

mf

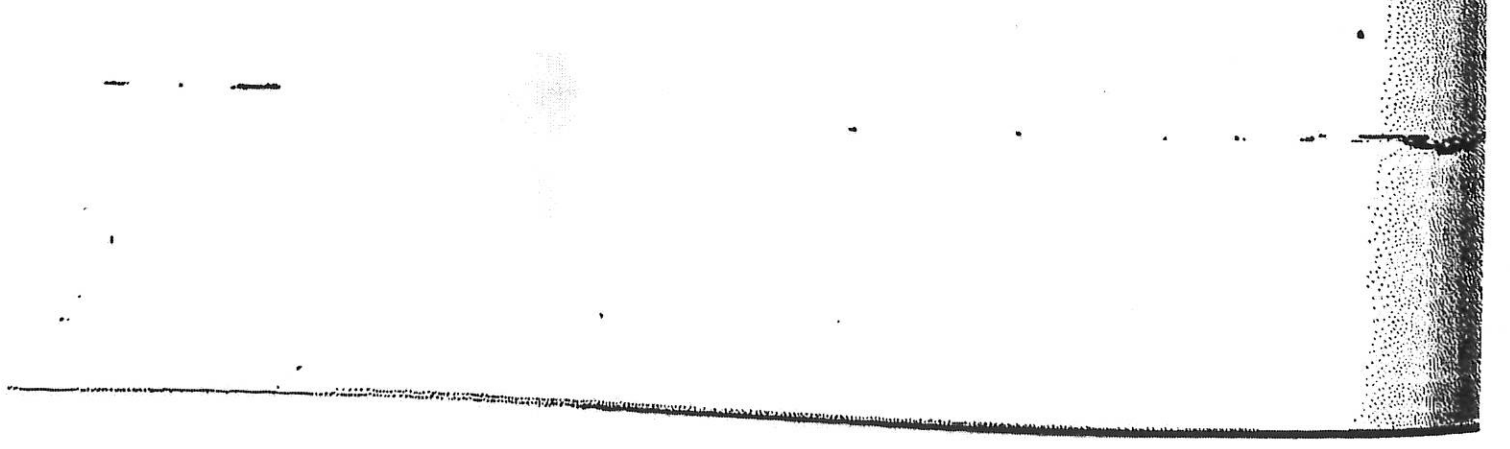
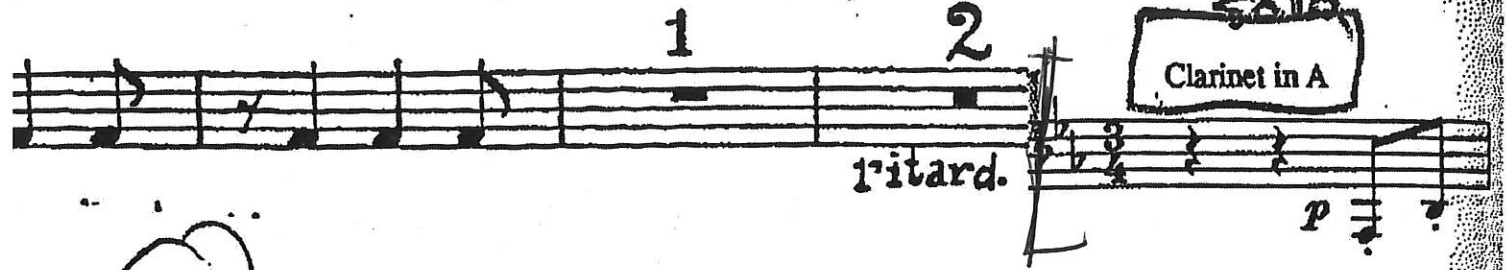

Clarinet in Bb

Clarinet in Bb

W 85

19 Andante molto $\text{♩} = 66$ cresc. *f* *SOLO*

20 Nervoso $\text{♩} = 96$ a tempo poco rit. rit. *f*

accel. *f* ten.

precipitato *f* a tempo *f*

p in fine marcato rit. narrator

21 Allegro *f*

22 *f* cresc.

23 meno mosso *ff* change code to A Andante 24 *f*

(Harp part) *mp* *calando* *f* *mf*

25

in A beat

Clarinet in Bb

26

Handwritten annotations: *5* (above measure 24), *5* (above measure 25), *mp* (below measure 25), *(A Bb)* (circled, above measure 24), *4* (above measure 24), *4* (above measure 25).

Handwritten annotations: *ind* (circled, above measure 26), *un poco rubato, accel.* (above measure 26), *tr* (above measure 27), *a tempo* (below measure 26), *3* (below measure 26), *narrator* (below measure 26), *28* (boxed, above measure 27), *And^{no}, come prima* (above measure 27), *mp* (below measure 27), *narrator* (below measure 27).

Handwritten annotations: *3* (above measure 28), *4* (above measure 28), *29* (boxed, above measure 29), *1* (above measure 29), *mp* (below measure 28), *meno mosso* (above measure 29), *narrator* (below measure 28), *narrator* (below measure 29).

Handwritten annotations: *30* (boxed, above measure 30), *Vivo* (above measure 30), *2* (below measure 30), *f* (below measure 30), *mp* (below measure 31), *narrator* (below measure 31).

Handwritten annotations: *31* (boxed, above measure 31), *Andante molto* (above measure 31), *2* (below measure 31), *narrator* (below measure 31).

Clarinetto I.

III.

in A.

Adagio. poco rit. a tempo

(♩ = 50)

4 **46** Solo *p espressivo e cantabile* poco cresc. dim.

dim. p poco cresc. p mf cresc.

f dim. pp p mf

47 p poco cresc. dim.

p dim.

48 f dim. p cresc. f

p cresc.

Poco più mosso. rit. a tempo rit.

49 p dim. pp

Tempo I.

50 dim. pp mf dim. p pp mf

51 cresc. f più cresc.

3^{me} PARTIE

Début des *Fragments Symphoniques*
(2^e Série)

153

154

Alt.

155

c. B.

Cl.

156

CLARINETTES

157

158 à 2

A single staff of music with a treble clef and a key signature of one flat. It contains a melodic line with a dynamic marking of *p* and the instruction *expressif*. The measure is marked with a '2' above the staff, indicating a second ending.

159

160

161

CLARINETTES

CLARINETTES

CLARINETTES

2^o
dim.

166
pp

1^o 167

1
p cresc.

cresc.
mf

mf

CLARINETTES

168

ff

dim.

169

p

170

Solo pp

171

p

172

Lent

173

Très ralenti.

174

au Mouv! Cédez très peu

au Mouv!

Solo

Cédez pressez 175

Retenez 176 Très lent.

p expressif mp ppp

Mendelssohn — Midsummer Night's Dream

CLARINETTO II.

In B.
Scherzo.
Allegro vivace.

Nº1.

Mendelssohn — Midsummer Night's Dream

CLARINETTO II.

1 8 1 2 3 4 5

f *p*

cresc.

14 15 *pp*

Fl.

Le Geist! Wo geht die Reise hin? *attaca*

N^o 2

In B. *pp* *pp*

Üeber Thäler und Höhen
Schneller als des Mondes Ball.

Ich dien der Elfenkönigin,
Nun such ich Tropfen Thaus her vor.

In A. *pp*

Allegro vivace.

Her meine Königin,
O macht er sich davon!

16 17 18 19 20 21

p *dim.* *cresc.* *f* *dim.* *cresc.*

Dialog *f* *dim.*

denn Zauber erhebt sich,
weil ich länger hier.