1

Matthäus-Passion

Arie: Aus Liebe will mein Heiland sterben

J. S. Bach

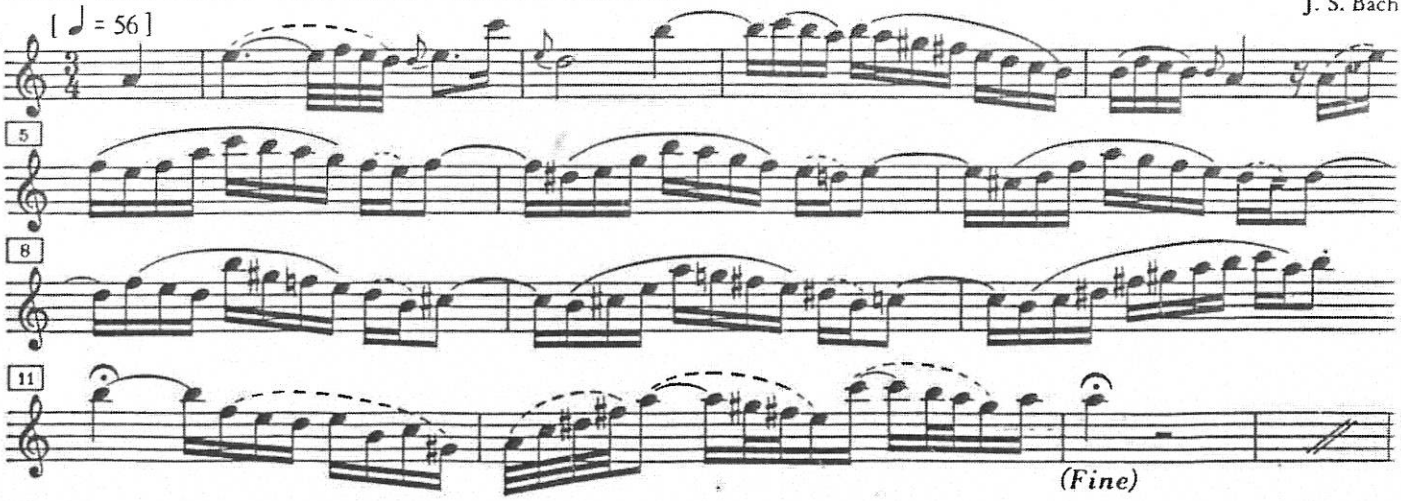

31

9

Ein Sommernachtstraum

Scherzo

Allegro vivace [♩. = 80-96]

Felix Mendelssohn-Bartholdy
op. 61

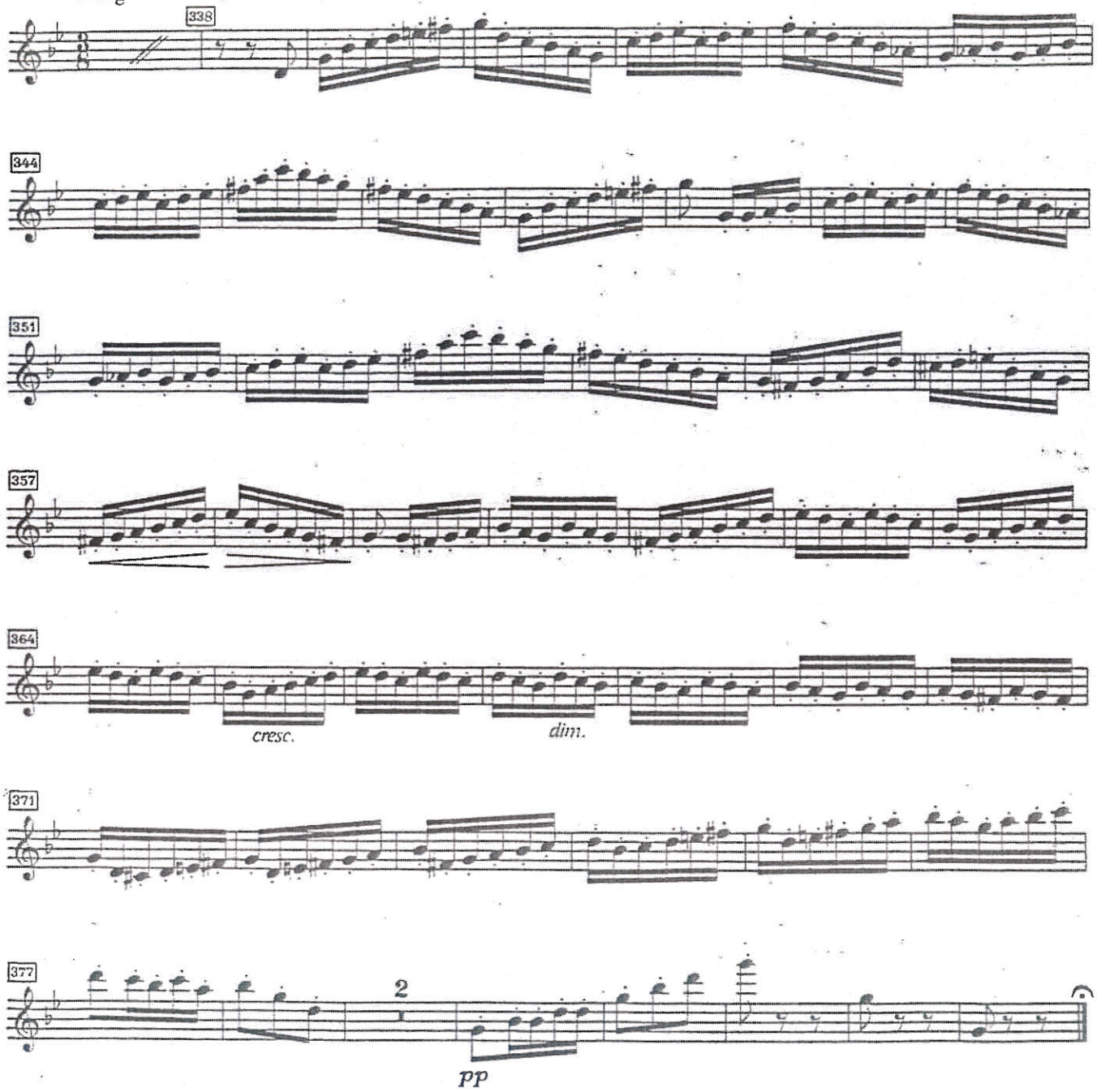

51

5

Sinfonie Nr. 8
G-Dur/G major

4. Satz

Allegro ma non troppo [♩ = 120]

Antonín Dvořák
op. 88

Solo

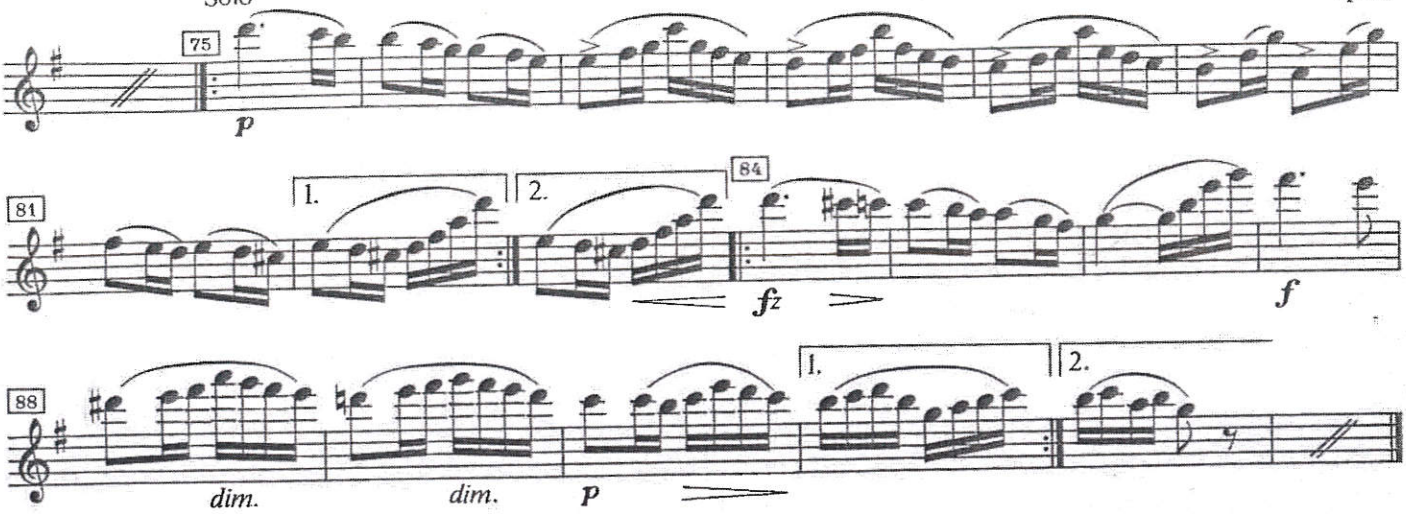

(1)
All Rights Reserved
Property of
NEW HAVEN SYMPHONY ORCHESTRA

PETER AND THE WOLF

A MUSICAL TALE FOR CHILDREN

443

Andantino. ♩= 92 FLUTE Serge Prokofieff, Op. 67

Early one morning . . .
. . . the big green meadow

1st Vln.

1 7 10

1st Vln.

2 Allegro. ♩= 176

On the branch . . .
. . . chirped the bird gaily.

mf

f

3

mf

4 Andantino, come prima

poco

1st Vln.

f

pp

2

mp

1

5

2

p

Copyright 1942 by Hawkes & Son (London) Ltd.

B. & H. 8756

Printed in U.S.A.

FLUTE

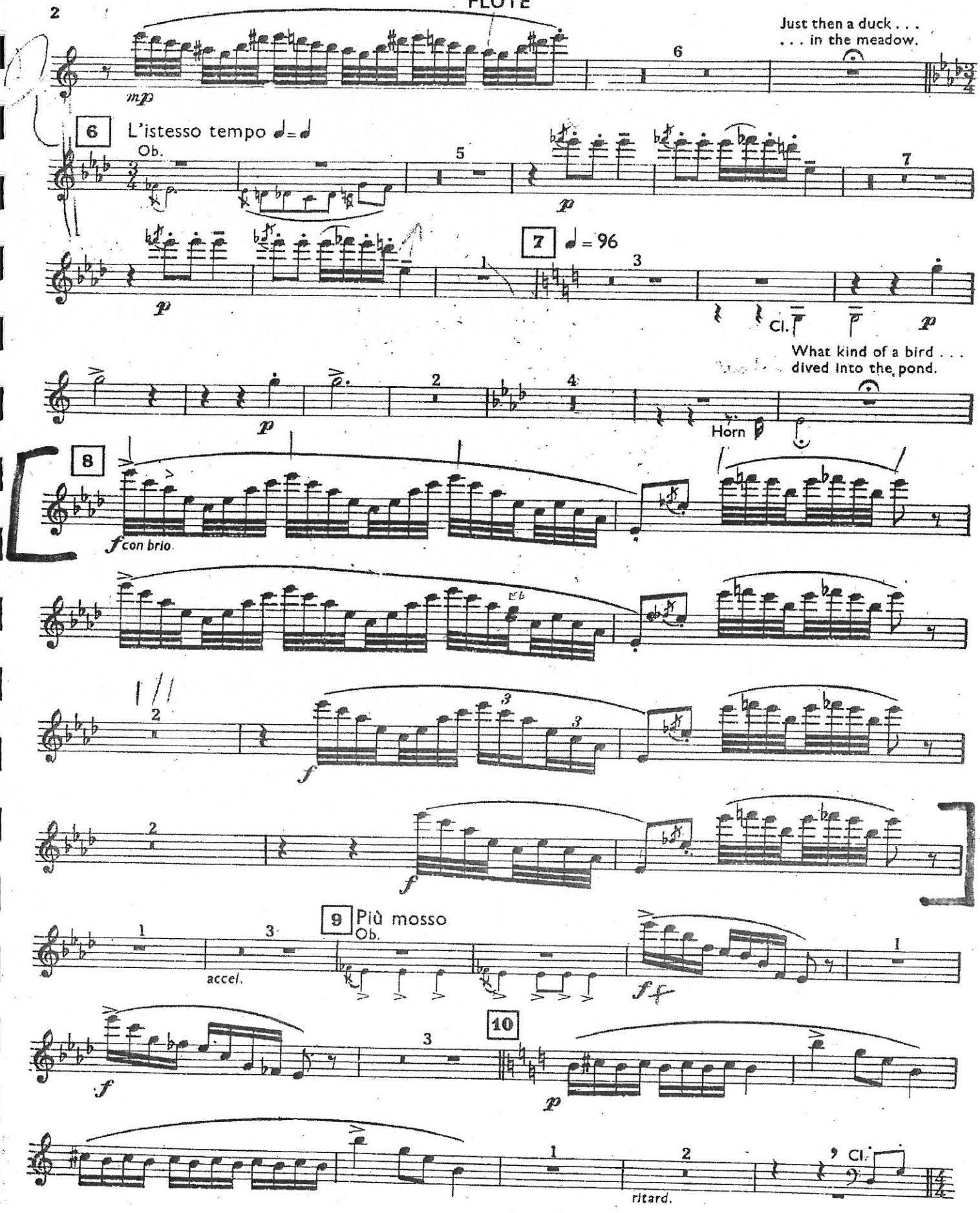
Just then a duck . . .
. . . in the meadow.
mp
6
L'istesso tempo
Ob.
5
p
7
7 = 96
1
3
Cl.
p
What kind of a bird . . .
dived into the pond.
2
4
Horn
8
f con brio
2
f
2
f
9 Più mosso
Ob.
1
3
accel.
ff
1
10
3
f
p
1
2
Cl.
ritard.

FLUTE

L'istesso tempo

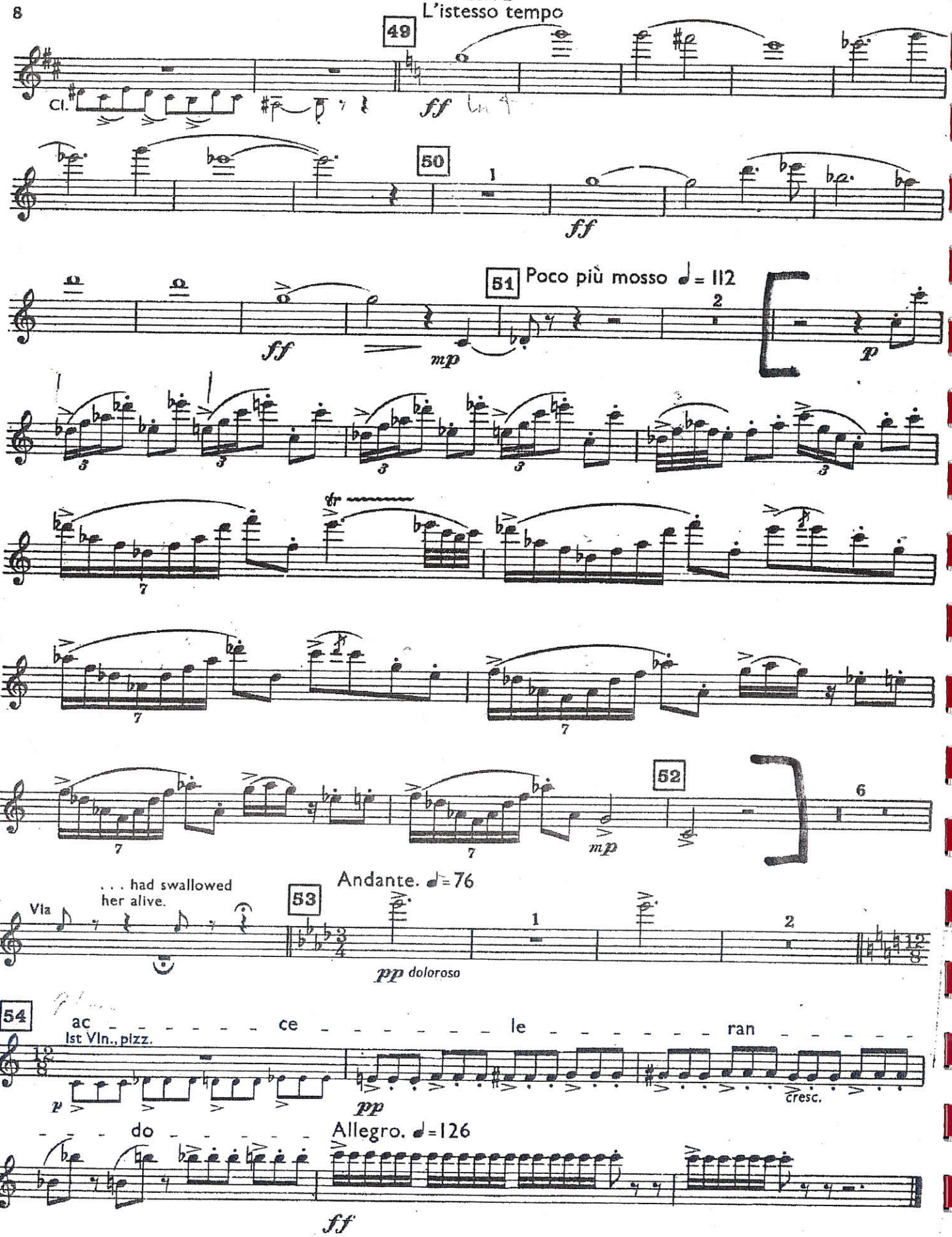

Ludwig van Beethoven

Leonore Overture No. 3, Op. 72

Flöte I

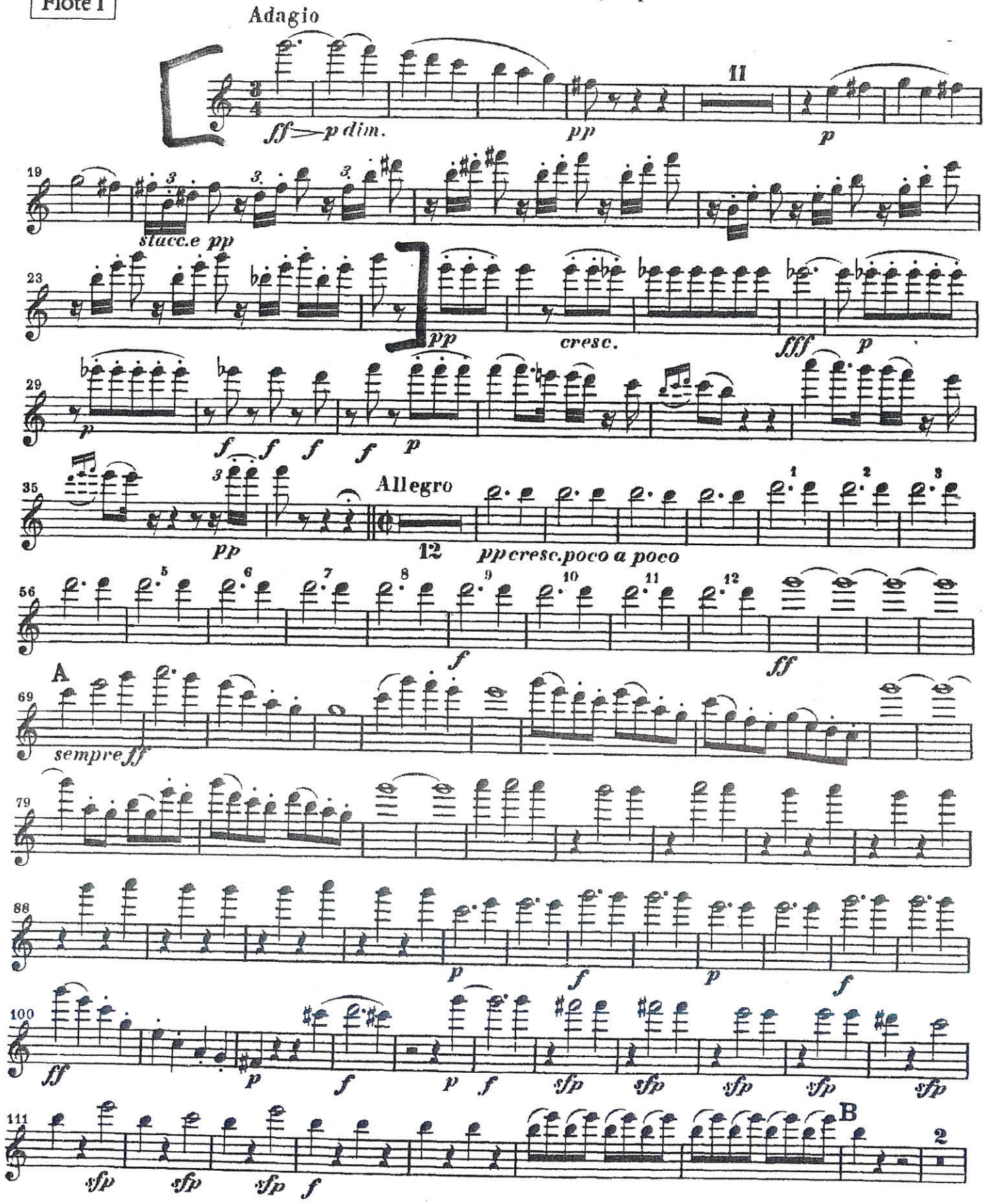

Flöte I

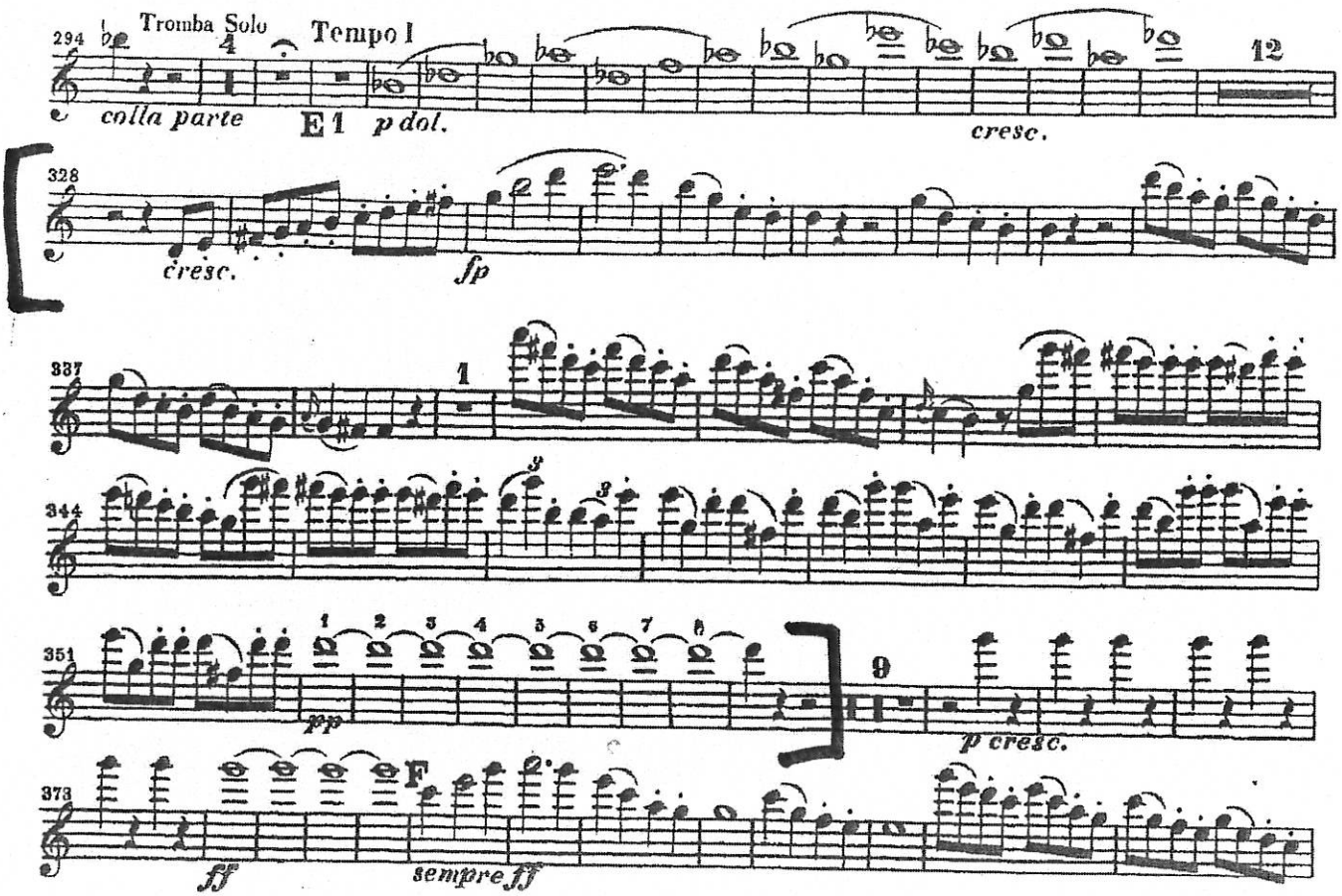
294
Tromba Solo
Tempo I
colla parte
E 1
p dol.
cresc.
12
328
cresc.
fp
337
1
344
3
351
1 2 3 4 5 6 7 8
pp
9
p cresc.
373
F
ff
sempre ff

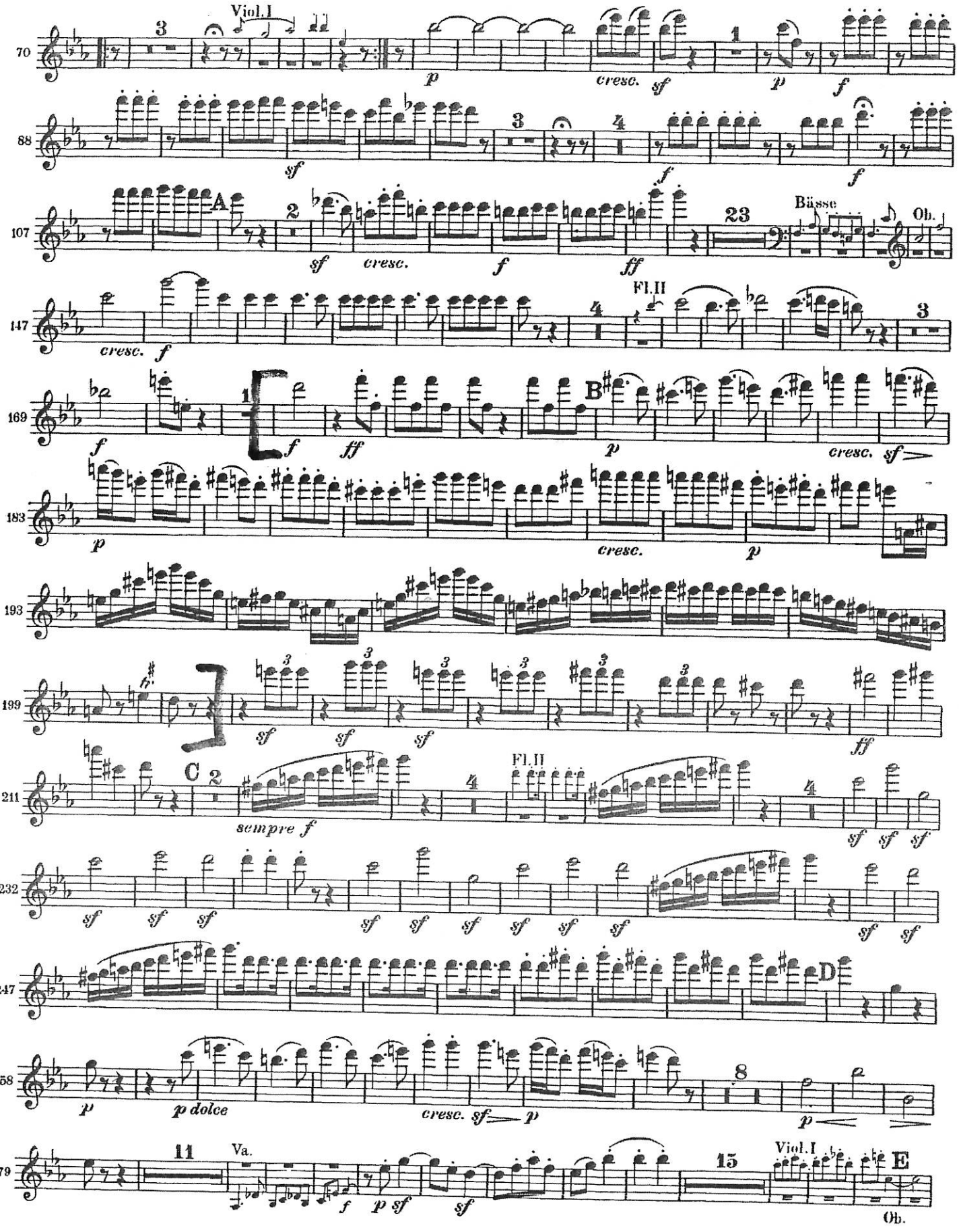
70
Viol.I
3
p
cresc.
sf
1
p
f
88
sf
3
4
f
f
107
A
2
sf
cresc.
f
ff
23
Bässe
Ob.
147
cresc.
f
Fl.II
4
3
169
1
f
f
ff
B
p
cresc.
sf
183
p
cresc.
p
193
199
sf
sf
sf
ff
211
C
2
sempre f
Fl.II
4
4
sf
sf
sf
232
sf
sf
sf
sf
sf
sf
sf
sf
sf
sf
247
D
258
p
p dolce
cresc.
sf
p
8
p
279
11
Va.
f
p
sf
sf
15
Viol.I
E
Ob.

Sinfonie Nr. 4

e-Moll/E minor

4. Satz

Allegro energico e passionato [♩= 66-76]

Johannes Brahms
op. 98

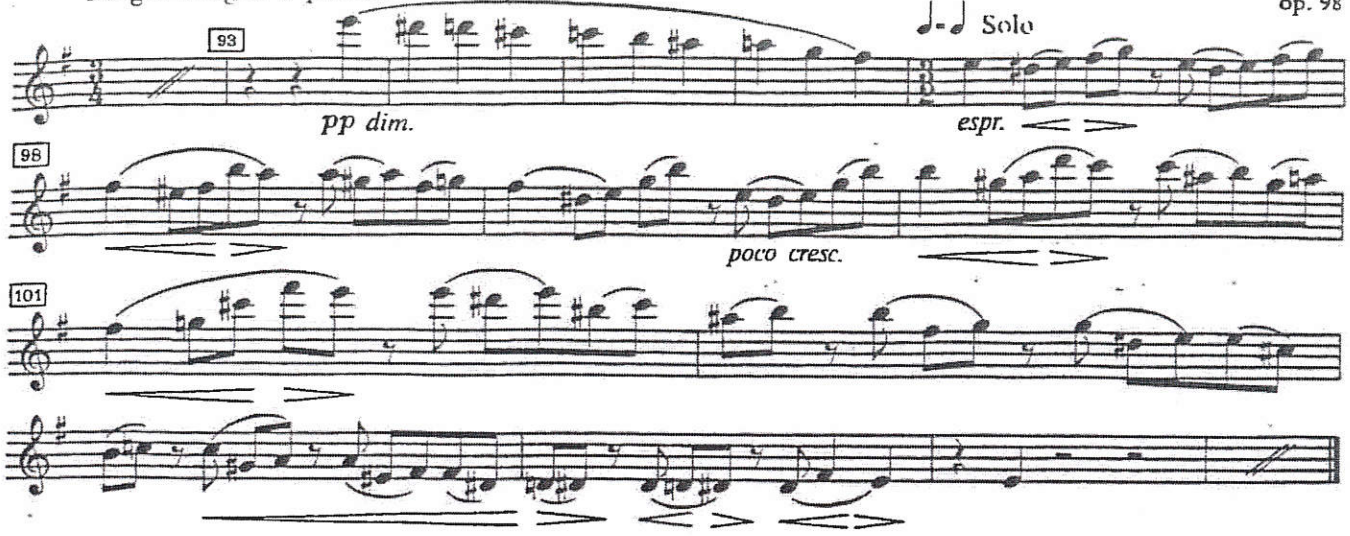

Si

15

Carnival Of The Animals

"Volière"

Saint - Saëns
1835 - 1921

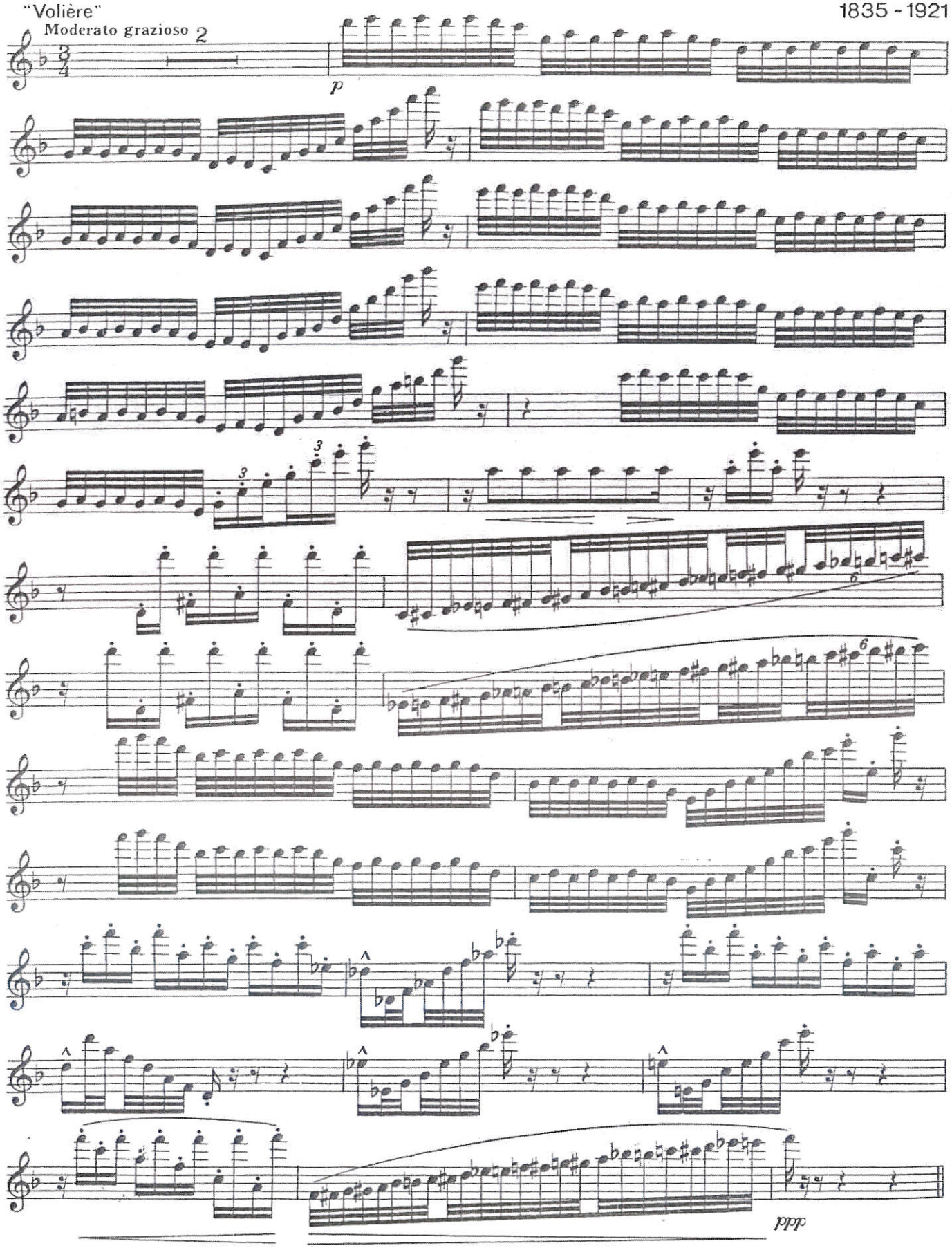

5

FLUTE

Salome

Richard Strauss
op. 54

Salomes Tanz
Ziemlich langsam
Abbastanza moderato

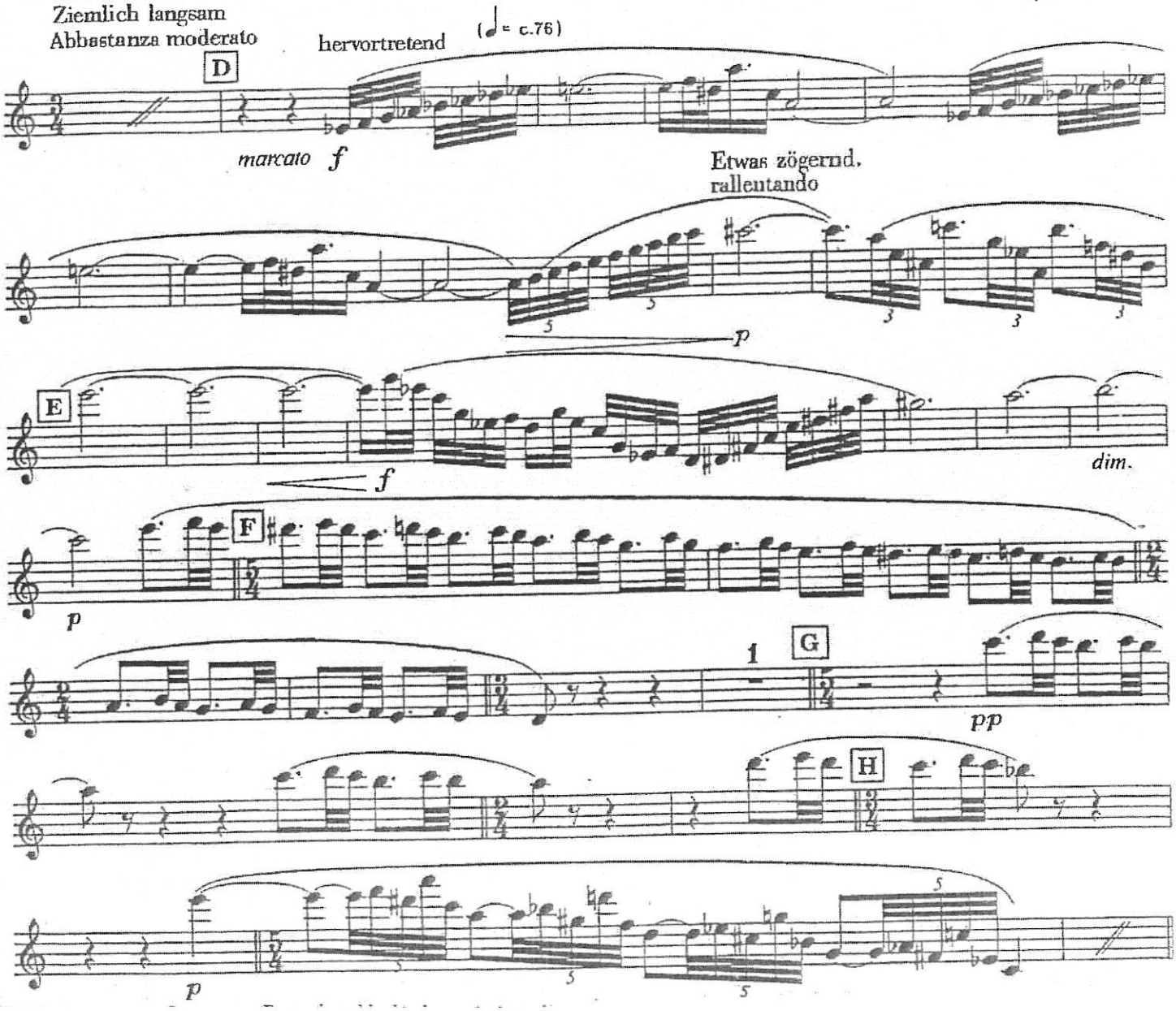

Sinfonia domestica

Richard Strauss
op. 53

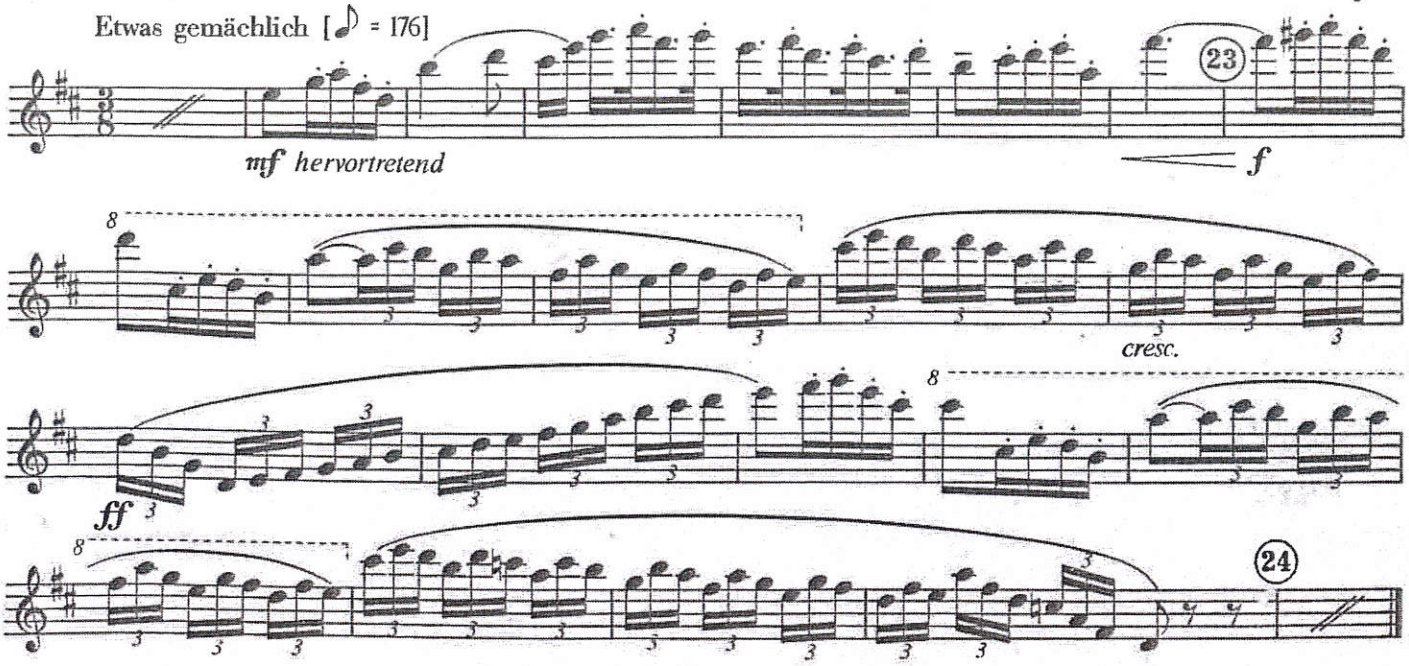

Abdruck mit freundlicher Genehmigung von Bote & Bock, Berlin.

1. FLÖTE.

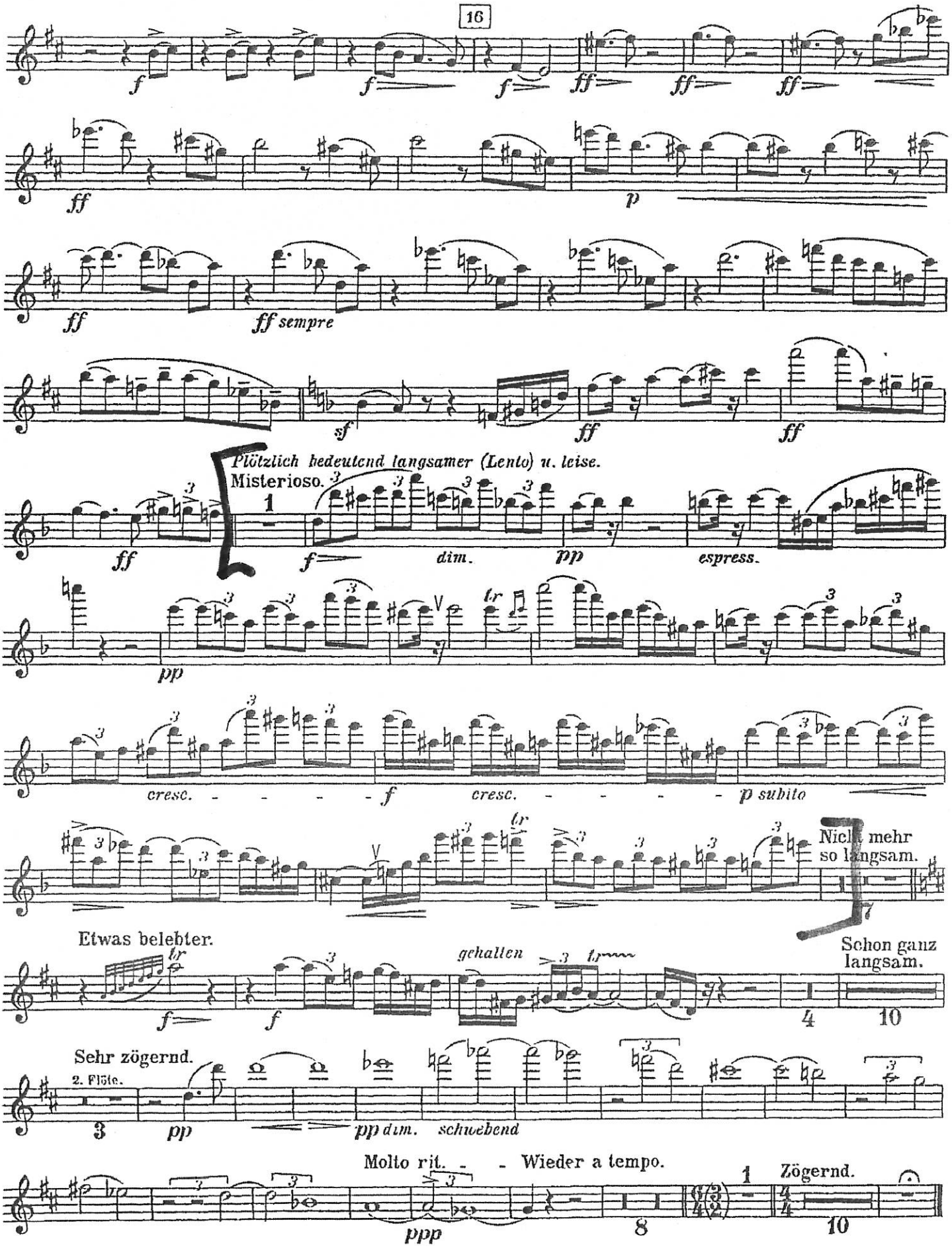
16
ff
sempre
sf
Plötzlich bedeutend langsamer (Lento) u. leise.
Misterioso.
dim.
espress.
cresc.
p subito
Nicht mehr so langsam.
Etwas belebter.
gehalten
Schon ganz langsam.
Sehr zögernd.
2. Flöte.
pp dim. schwebend
Molto rit.
Wieder a tempo.
Zögernd.
ppp

Prélude à l'après-midi d'un faune

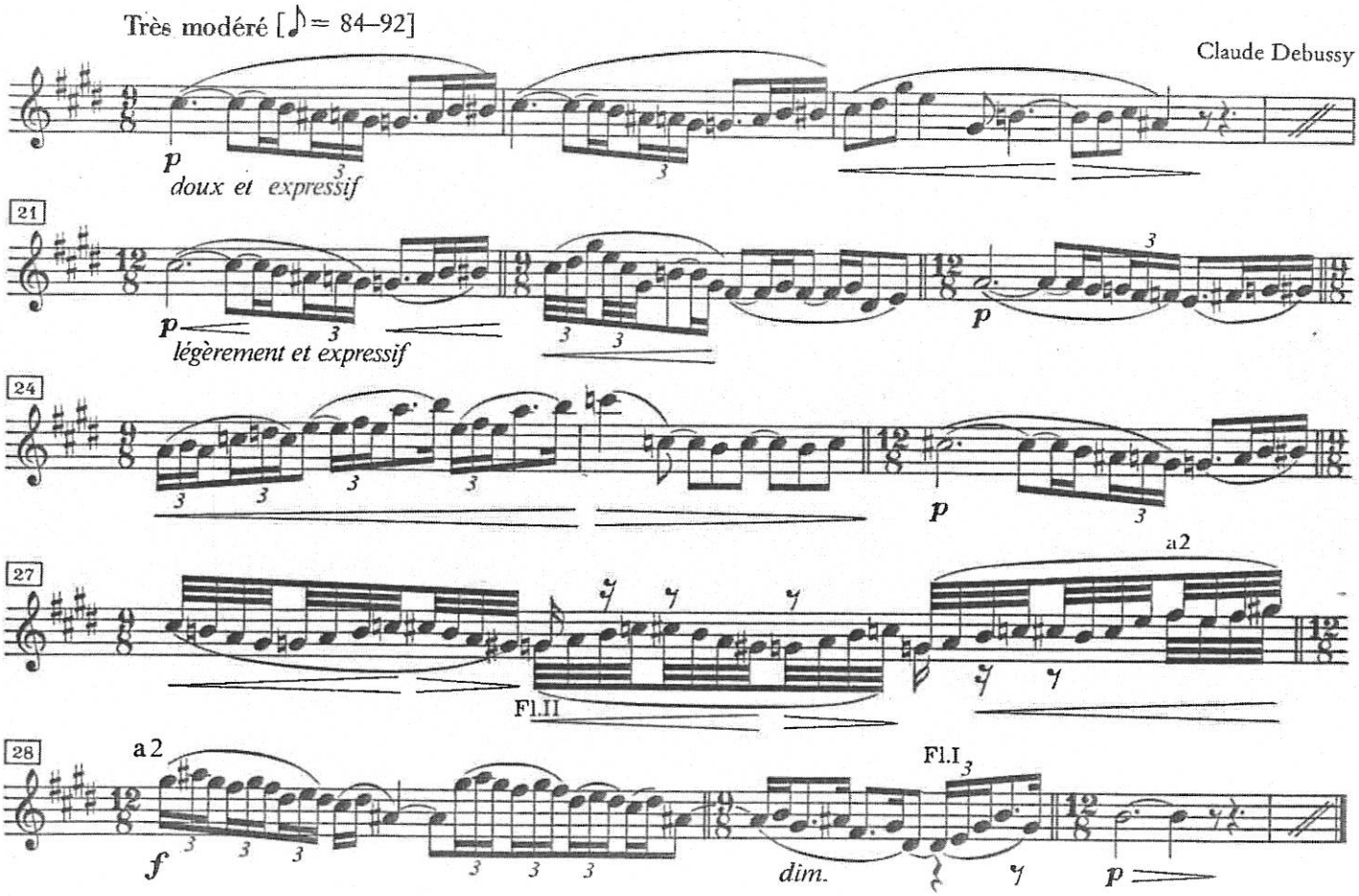

Ravel Daphnis et Chloé

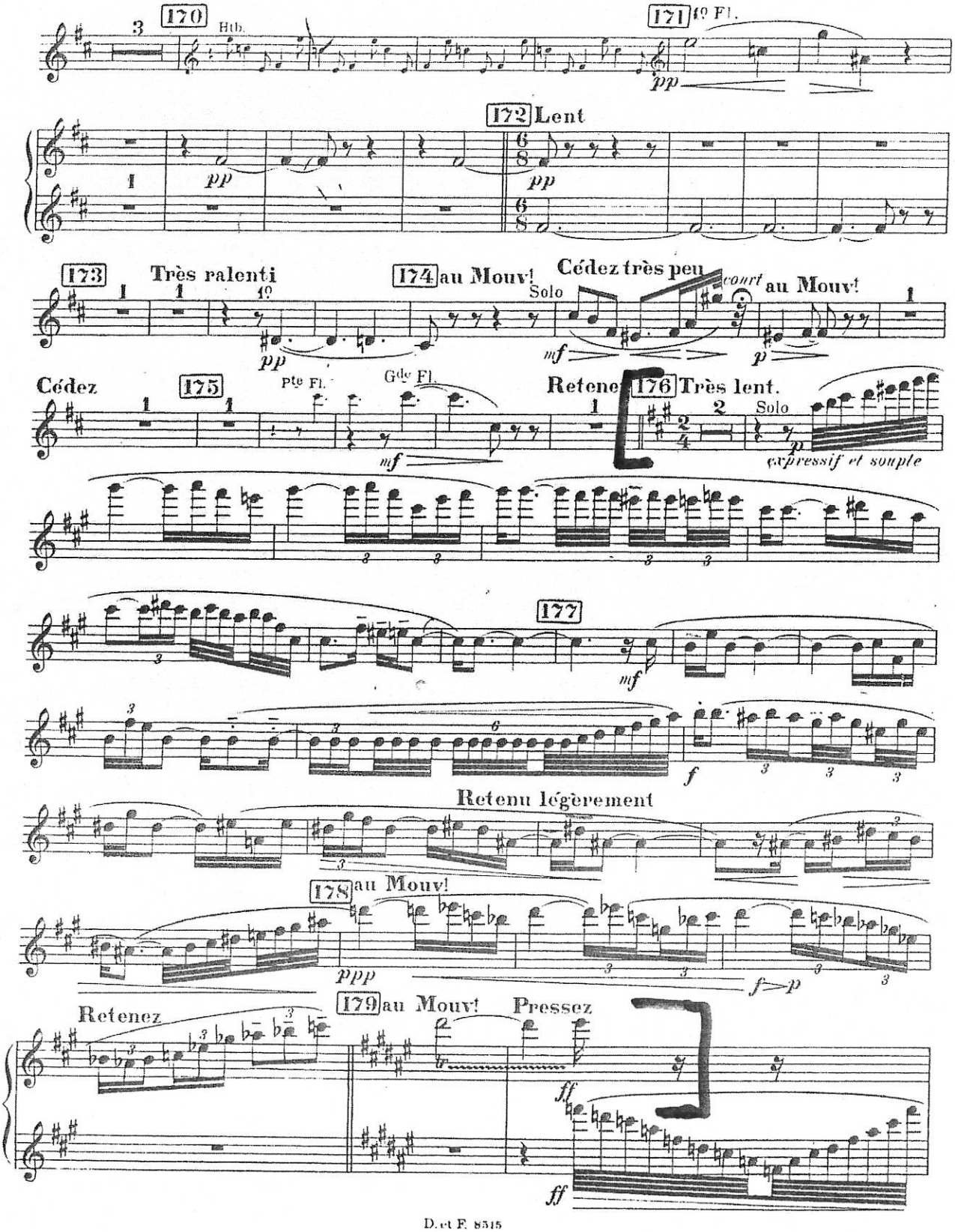

Boléro

Tempo di Bolero moderato assai [♩ = 72]

Maurice Ravel

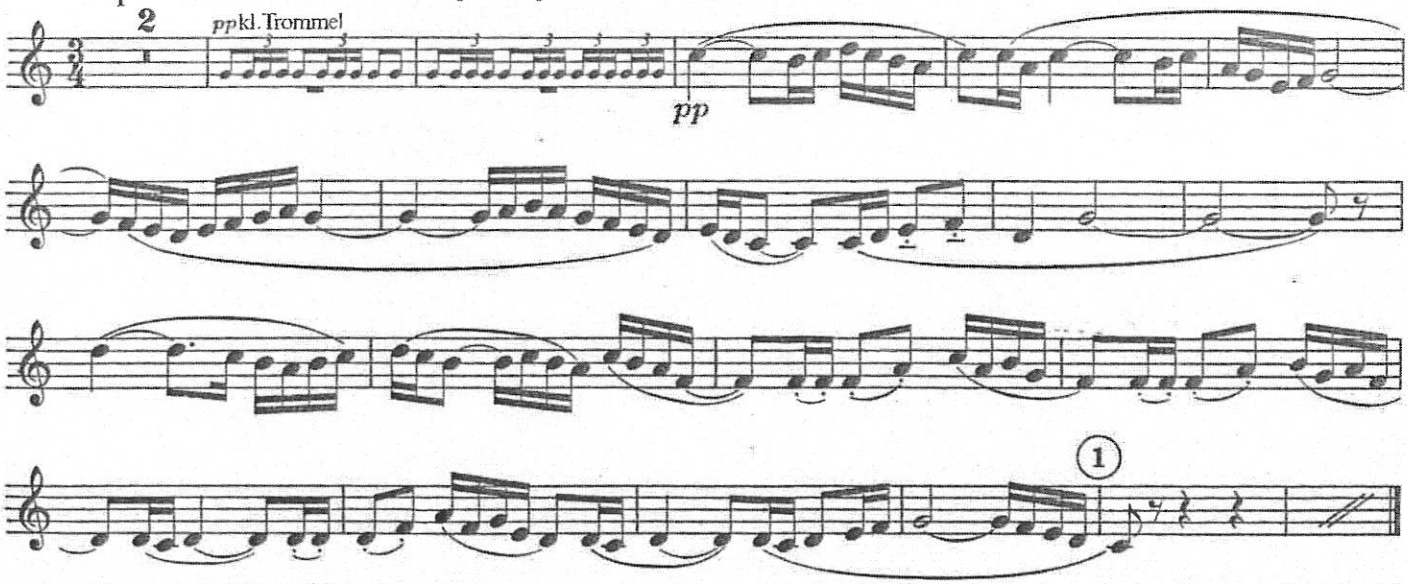

© 1929 by Editions ARIMA Ltd et DURAND S.A. Editions Musicales, Paris.
Mit Genehmigung der Verlage.

Edition Peters

31647

FLUTE I

II

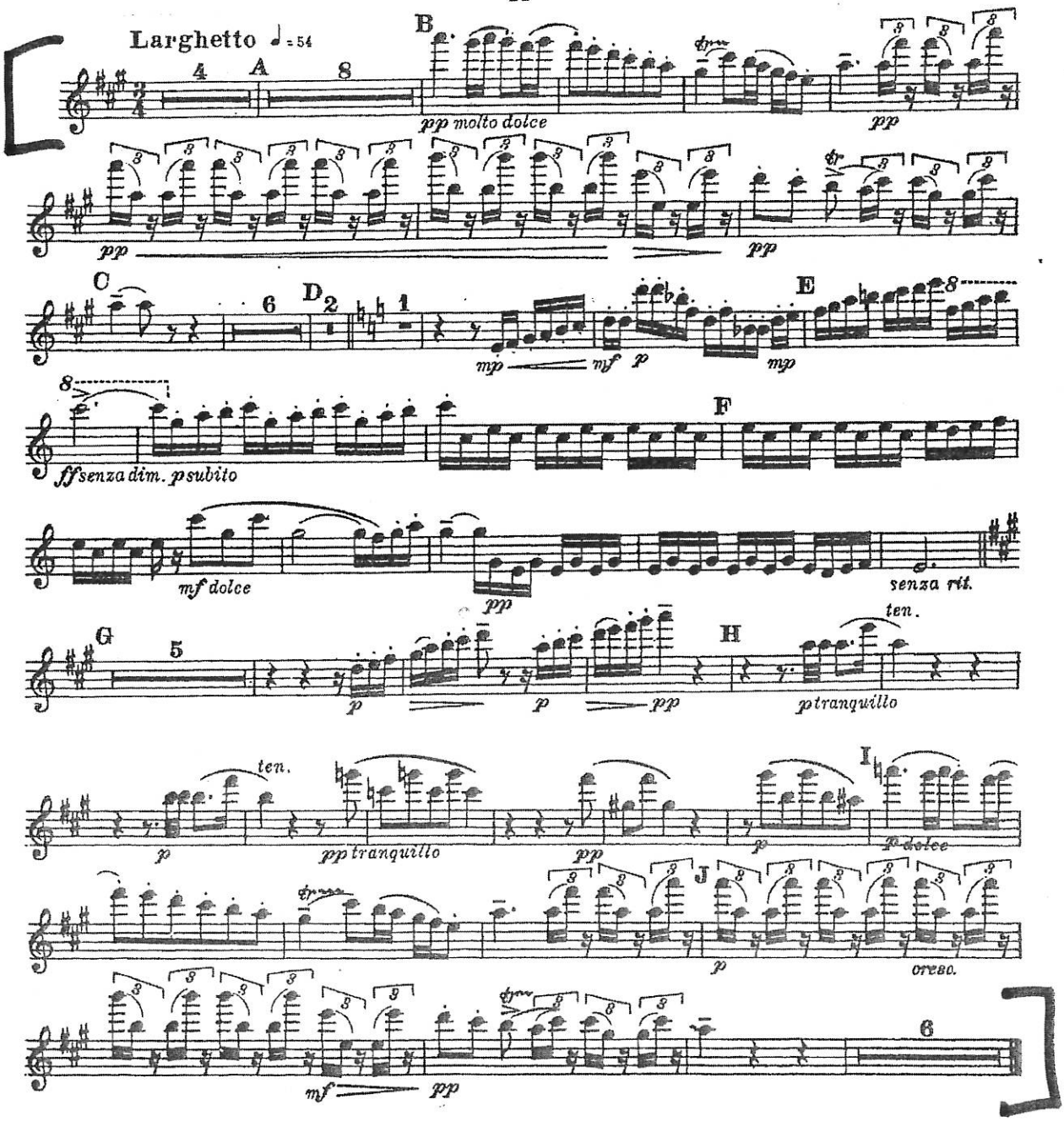
Larghetto ♩ = 54
A
B
pp molto dolce
pp
pp
pp
C
D
E
mp
mf
p
mp
8
ff senza dim. p subito
F
mf dolce
pp
senza rit.
G
p
p
pp
H
ten.
p tranquillo
ten.
p
pp tranquillo
pp
p
I
p dolce
J
p
cresc.
mf
pp
6

FLUTE I

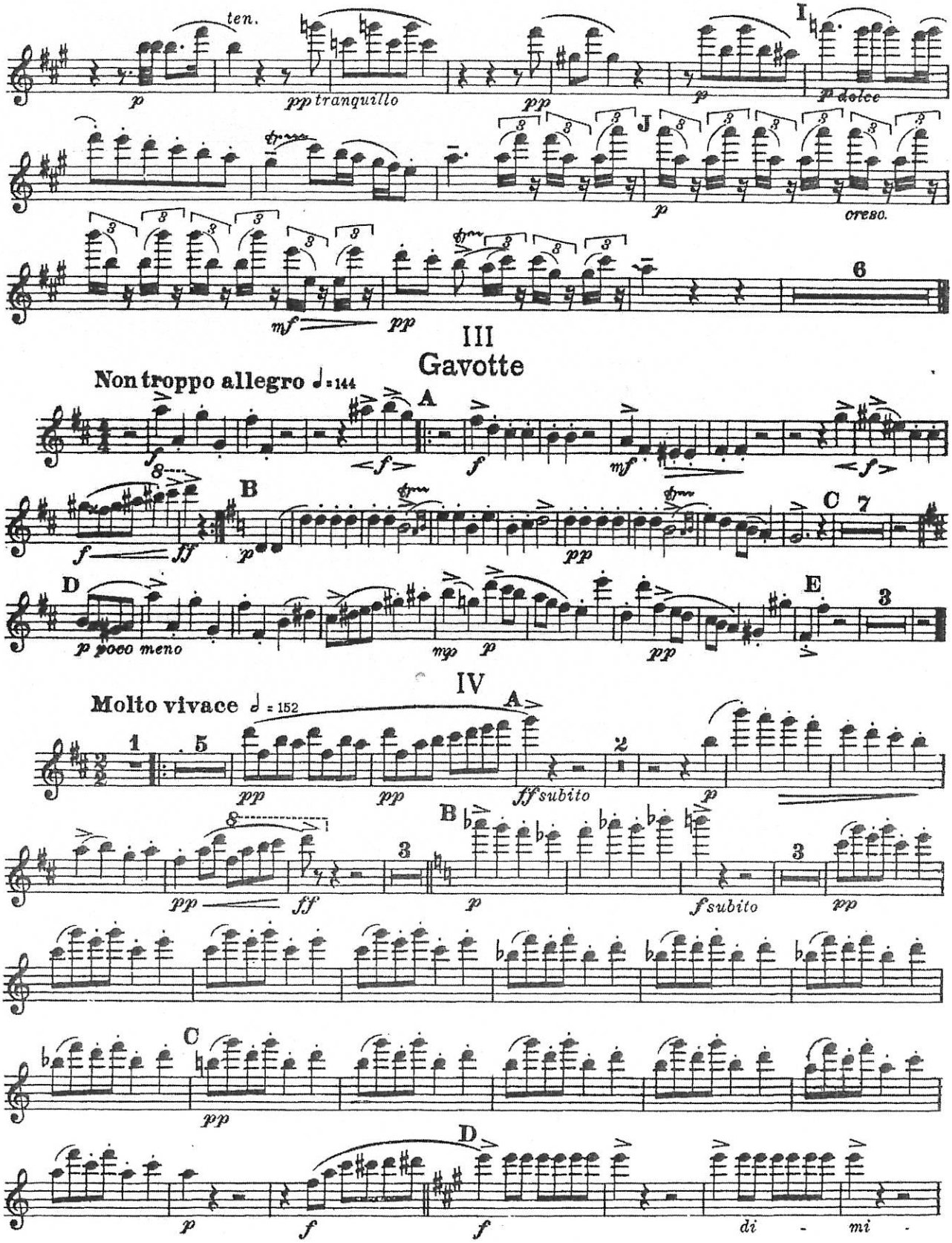
ten.
p
pp tranquillo
pp
p
I
p dolce
J
p
cresc.
6
mf
pp
III
Gavotte
Non troppo allegro ♩= 144
A
f
f
mf
<f>
B
f
ff
p
pp
C
7
D
p poco meno
mp
p
pp
E
3
IV
Molto vivace ♩= 152
1
5
A
pp
pp
ff subito
2
p
B
pp
ff
p
3
f subito
3
pp
C
pp
D
p
f
f
di - mi -

FLUTE I

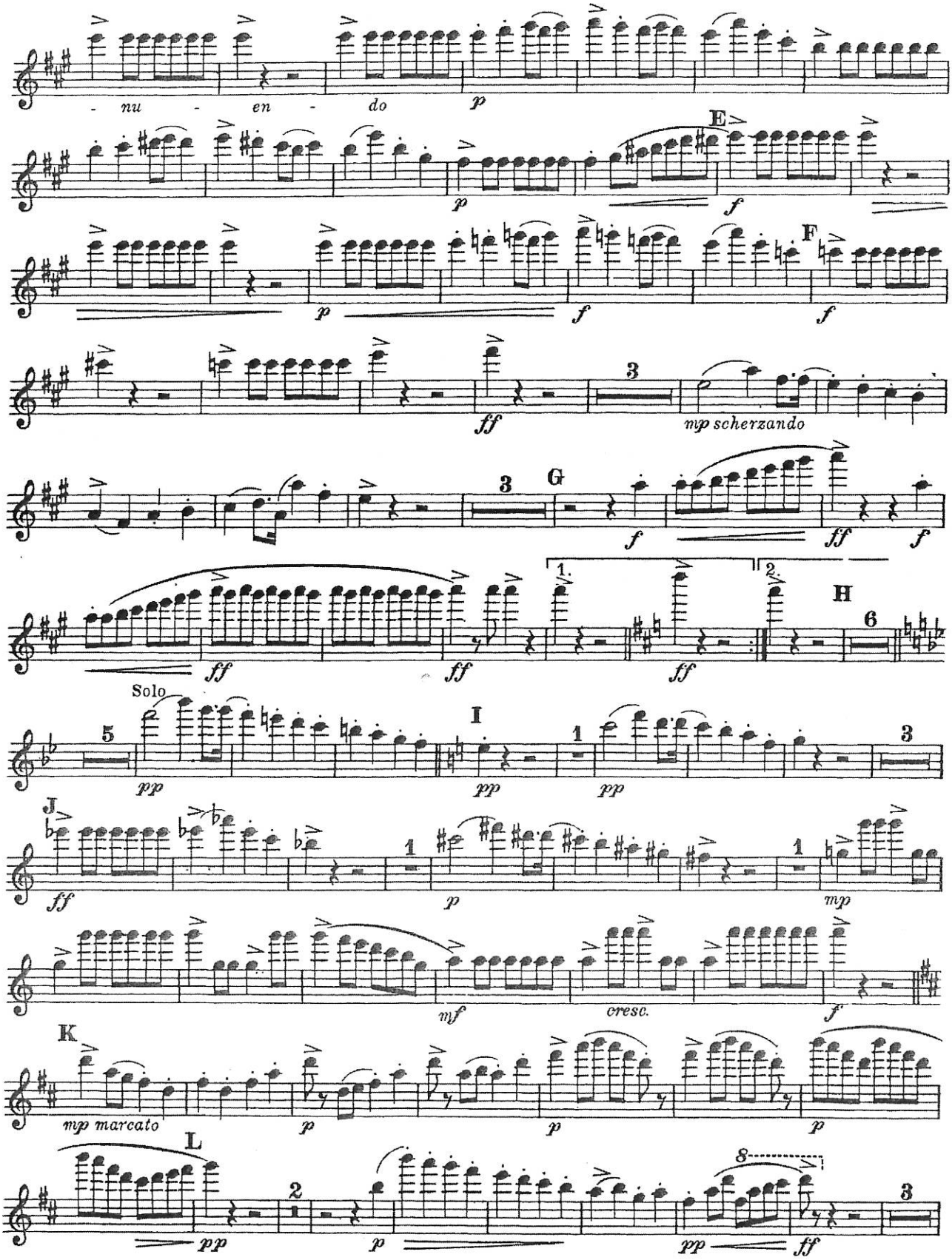
- nu - en - do
p
E
f
F
ff
mp scherzando
G
H
Solo
pp
I
J
mp
mf
cresc.
K
mp marcato
L

FLUTE I

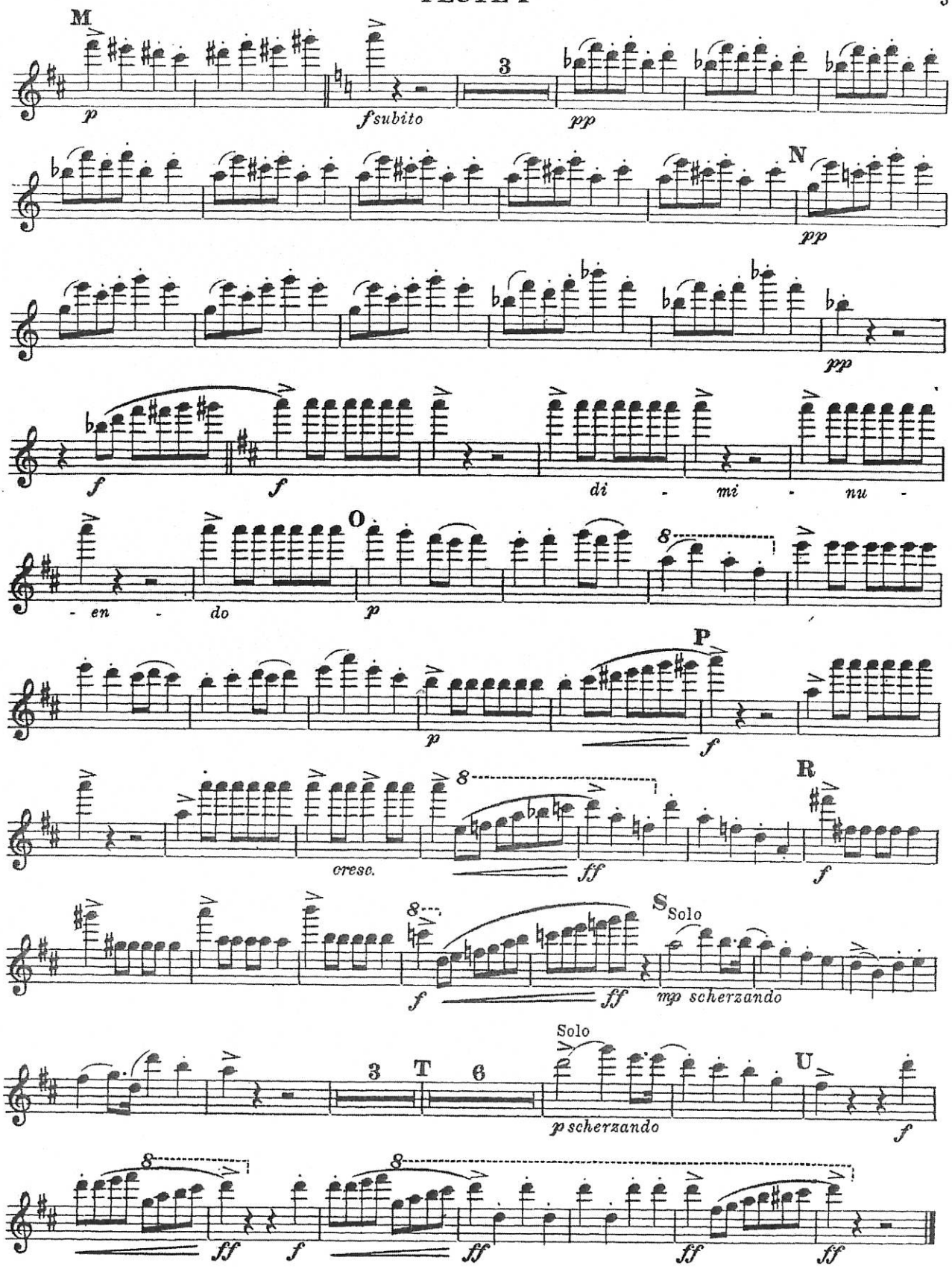
M
p
f subito
3
pp
N
pp
pp
f
f
di - mi - nu -
- en - do
O
p
8
P
p
f
R
cresc.
8
ff
f
S Solo
f
ff
mp scherzando
Solo
3
T
6
p scherzando
U
f
8
ff
f
8
ff
ff
ff

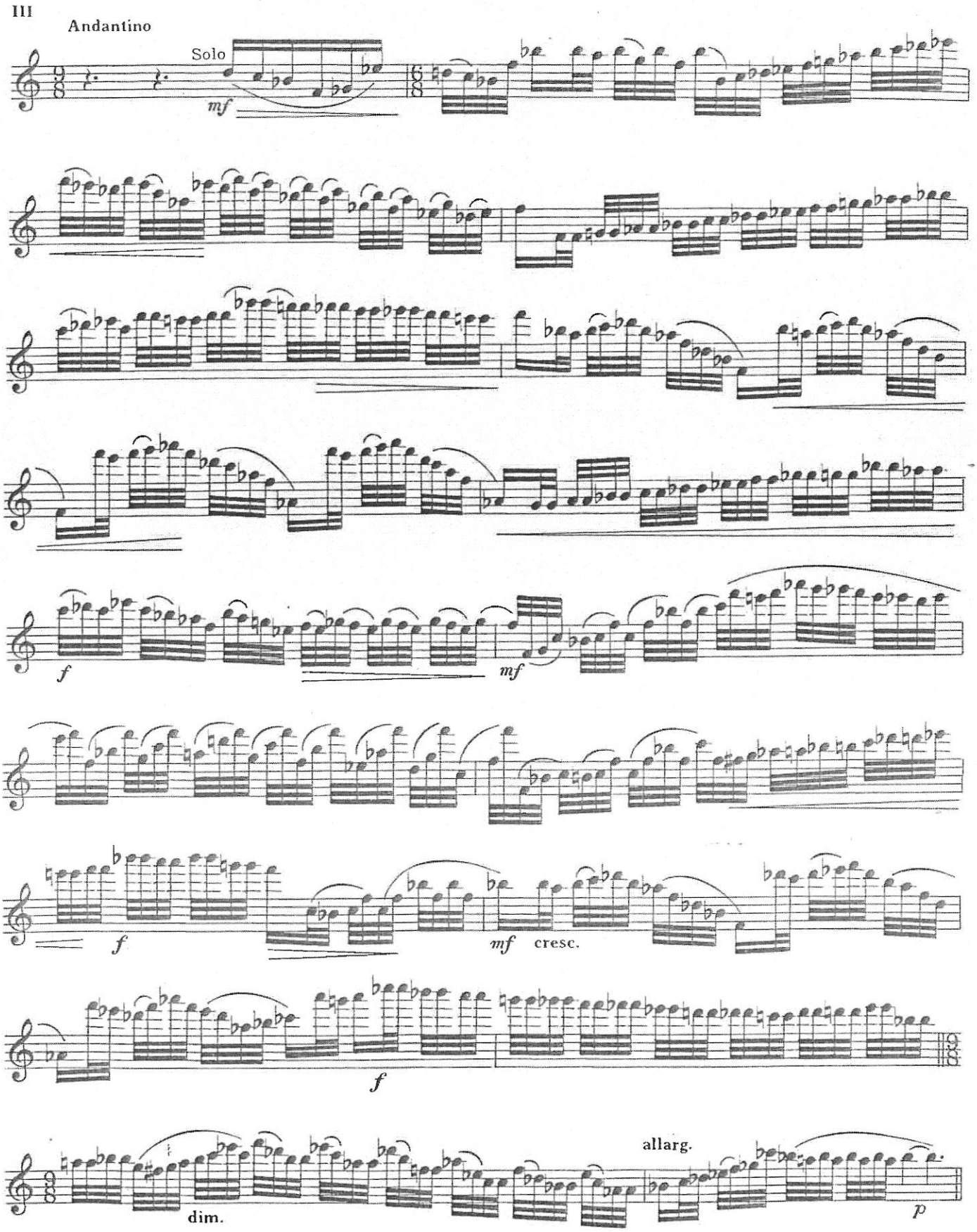

Printed in Great Britain by Gallard (Printers) Ltd. Great Yarmouth

Grosse Flöte.

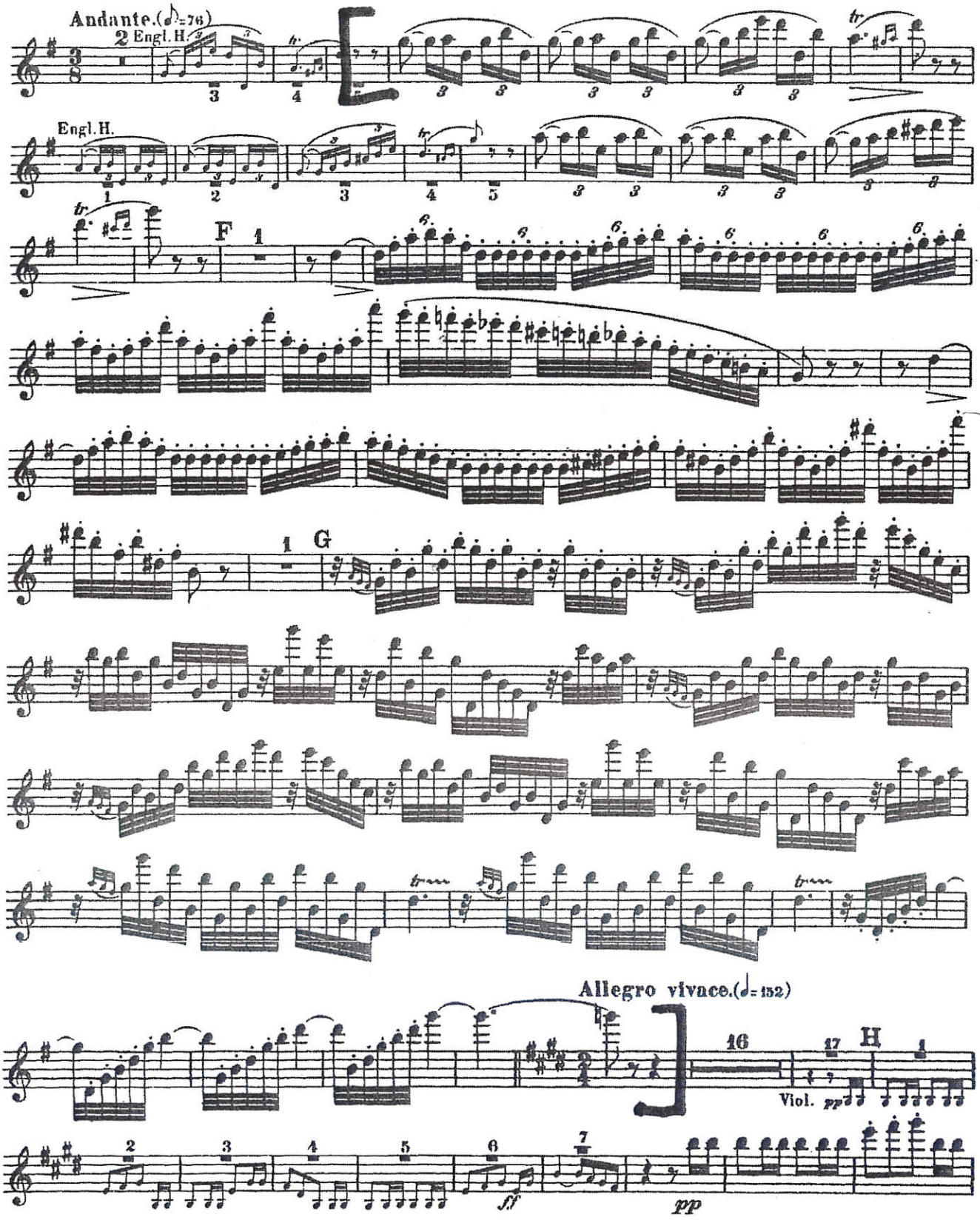

Si

16 **Shostakovich:** Symphony No. 6, 1st movement

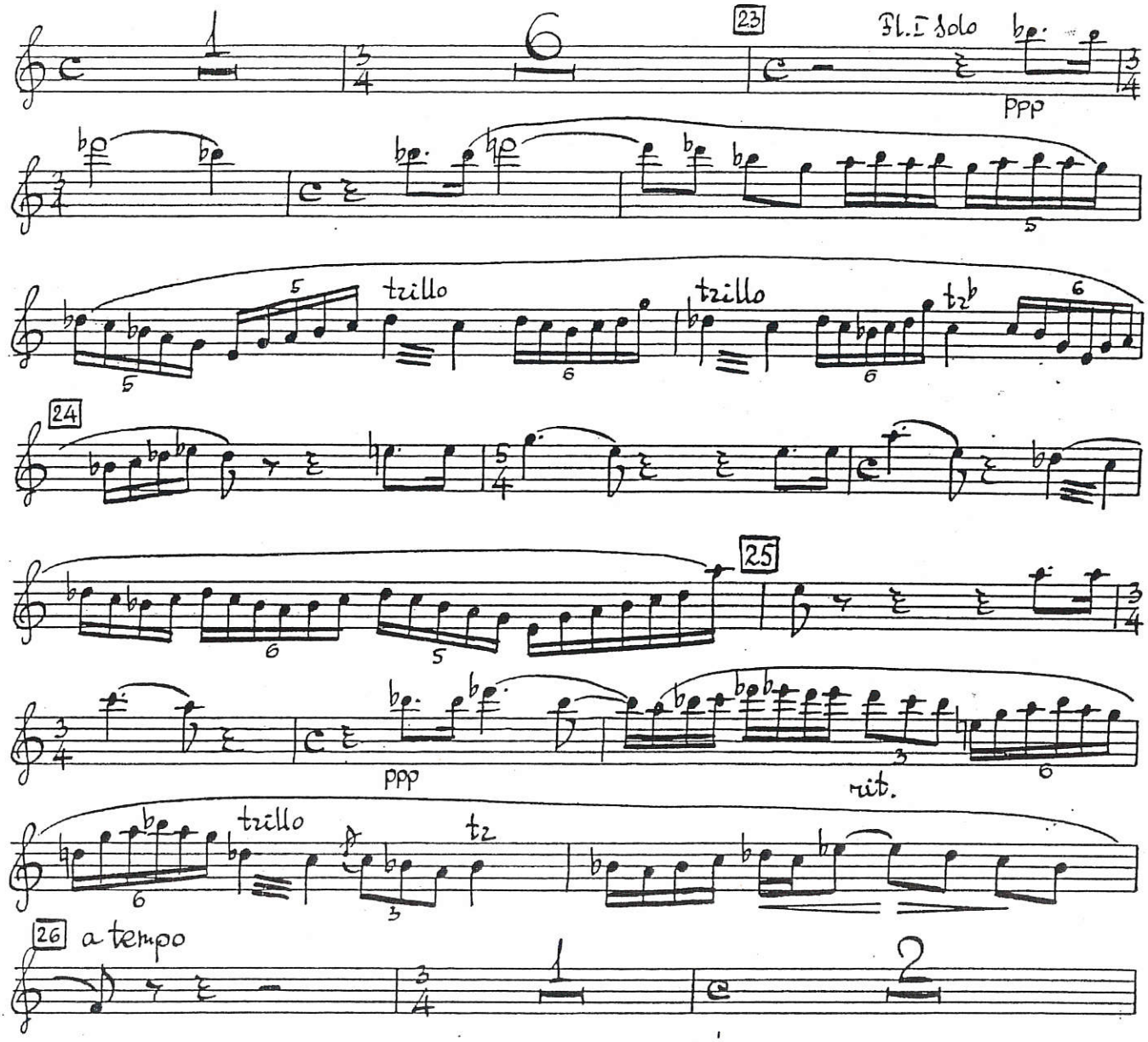

Flöte I / II

15. SINFONIE

D. Schostakowitsch op. 141

I

Allegretto ♩= 120

